REMEMBER!
Albany is a City of homes! It wouldn't be if it were not for your local merchants. Houses do not make a City. Support them, your property values depend on it!

Albany Times

IMPORTANT NUMBERS
Albany Times.....LAnd. 5-1510
Police Dept.....LAnd. 5-7300
Fire Dept.....LAnd. 5-7140

★ ★ Declared a Legal Newspaper by Act of Superior Court for Alameda County ★ ★ ★ ★ ★ ★ The Only Newspaper Printed and Published in the City of Albany ★ ★ ★

VOL. XXIV — ALBANY, ALAMEDA COUNTY, CALIFORNIA, APRIL 3, 1959 — Number 29

Adult Education Council to Meet Here Saturday

An all-day meeting of the Bay Region of the California Council on Adult Education, at which the Albany-Berkeley Chapter of the Council will serve as hosts, is scheduled for the Albany High School Building, 603 Key Route Blvd., on Saturday, April 4, from 9 to 3, according to Mrs. Nelda Booras, president. The public is cordially invited to attend.

Under the general chairmanship of Robert G. Dennis, Director of Albany's Adult Education Program, a workshop conference covering a variety of subjects has been arranged. Following coffee at 9:00 and a business meeting there will be round-table discussions during the morning session on eight different topics in various areas of adult education. The afternoon session, 1:30 to 3, will be a symposium covering the fields. Stanley Sworder, Chief of the Bureau of Adult Education, State Department of Education, will discuss current state legislation affecting the adult education program. C. Edward Pedersen, Principal, Berkeley Evening High School, will speak on teaching credentials; Mrs. Cynthia Reynolds, Chairman of the Retirement Committee for the California Council on Adult Education, will lead a discussion in proposed changes in retirement as related to adult education teachers.

Albany Officer Injured When Marked Car Hit

Albany Police Sergeant Glen L. Thompson suffered a whiplash injury to his neck and other minor injuries last weekend when his marked police car was struck from the rear by a car driven by Robert L. Webb of Concord. Webb suffered a knee injury.

Sergeant Thompson had been directing traffic in the 500 block of San Pablo near the north city limits. Sergeant Thompson and Webb were treated for their injuries at Herrick Hospital in Berkeley. After hospital treatment Webb was released to Albany for investigation.

ALBANY
SOLANO AT SAN PABLO

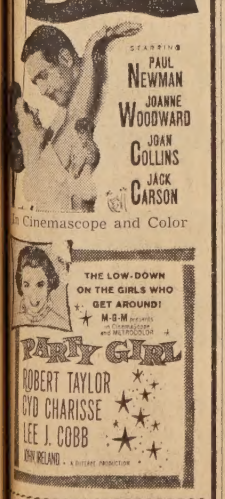

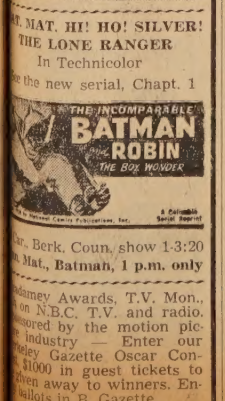

Sun., Berk. Coun. show 1-3:20
Sun. Mat., Batman, 1 p.m. only

Academy Awards, T.V. Mon., 9 on N.B.C. T.V. and radio. Sponsored by the motion picture industry — Enter our Berkeley Gazette Oscar Contest. $1000 in guest tickets to be given away to winners. Ballots in B. Gazette.

This Is Albany

MEMBERS AND GUESTS of the Soroptimist Club of Albany will be entertained by Charlotte and Fred Nicholas of 830 Colusa Avenue, Berkeley, on Wednesday, April 8, at their noon luncheon meeting. Mr. and Mrs. Nicholas have just returned from a four months tour of the continent. They wil show pictures and talk about their visit to the Brussels Fair in Belgium, and to England, Scotland, and Ireland.

President Gertrude Filicetti will preside. May Ellis Olson is chairman of the day.

☆

BOULDER, COLO. — Clinton E. Jencks of Albany has been awarded a Woodrow Wilson Fellowship for the 1959-60 academic year.

A 1939 graduate of the University of Colorado, Jencks is one of eight CU students and graduates awarded the fellowship. He plans to use the award for graduate study in economics at the University of California at Berkeley.

☆

THE ALBANY MOTHER'S Club will meet at 12 noon, Tuesday, April 7 at the Albany YMCA. May Ellis Olson is president.

☆

ALBANY CHAPTER NO. 550 of the Eastern Star will honor past matrons and past patrons on Friday night, April 3 in the Albany Masonic Temple, 533 San Pablo Avenue. The meeting will start at 8 p.m. Helen Brickey, as-

(Continued on page two)

Rotary District Conference Convenes In Richmond Today For Three Day Session

Members and officers of the fifty-one clubs of District 516, Rotary International, will meet in Richmond today,, Friday, April 3, for three days of conferences, speech-making, luncheons and dinners. The conference is under the direction of District Governor William S. Palmer of Walnut Creek.

Among the speakers who will address the Rotarians are: Alden Miller, Rotary International Representative who will bring a mesage from President Clifford A. Randall; A. Hubbard Moffett, Past President of the Commonwealth Club; Alfred Tisch, Past District Governor; Dr. Vere Loper; Lawrence D. Pritchard, Vice-President, Bank of America; C. Edward Best, Past District Governor and manager of the Pacific Telephone and Telegraph Company, Stockton; Dr. Tully C. Knoles, Past District Governor and Chancellor, College of the Pacific; Elwood "Doc" Hess, high school principal, and Joseph Gabriel, Past District Governor.

The conference will open with registration of members and their wives, 8:30 to 11:30 a.m. Friday, April 3, followed by the opening luncheon sponsored by the Rotary Club of East Oakland. The afternon program will start at 2:10. There will be a friendship hour from 6 to 7 p.m., followed by a banquet and an address by

William S. Palmer

Alden Miller, Past District Governor.

A no-host breakfast in the Richmond Auditorium lobby from 8 to 9 a.m. will start off the day Saturday, followed by an all-day schedule, winding up with the Governor's Banquet and Ball at 7:15 p.m.

Sunday morning, from 8 to 10 a.m. will be the Demotion Breakfast, presided over by Willie Osborn, Past District Governor.

The new District Governor, who will assume office on July 1, is Eugene "Gene" W. Rideout.

Little League To Open Season Here on May 9

Final try-outs were held last Saturday and any boy who made at least one try-out will be assigned to a Little League team. National League managers and coaches will fill out their rosters Thursday, April 2, and American League, with the addition of two new teams, will complete its teams the following Monday. Plans are now being formulated for a huge parade on opening day, May 9. Save this day!

Forry To Speak At Kiwanis Club

Kenneth Forry, superintendent of the Albany Schools, will be the guest speaker of the Albany-North Berkeley Kiwanis Club at the luncheon meeting Thursday, April 2. Forry will speak on current school issues. Robert Batchelder will be chairman of the day and the meeting will be held at the Red Barn Restaurant.

Job's Daughters Meet Saturday

Albany Bethel No. 265 International Order of Job's Daughters will hold a regular business meeting Saturday afternoon, April 4, at 1:30 p.m. at the Albany Masonic Temple, 533 San Pablo Avenue. Barbara Enoksen, Honored Queen will preside. Preceding the meeting a luncheon will be served at 12:30 p.m.

Refreshment committee members for the month of April are: Misses Lorraine Koskella, Maurine Brodersen, Karen Michaelson, Janet Beals and Katy Duggan.

Bruce A. McLeod Joins El Cerrito Police Department

Bruce A. McLeod, son of Police Sergeant James McLeod of the Albany Police Department, became a member of the El Cerrito Department, effective April 1. Bruce has been a deputy in the Marin County Sheriff's office.

Young McLeod, who is a native of Albany, now lives in Fairfax. He is 24 and has served four years in the U.S. Air Force.

McLeod's appointment was made by City Manager Kenneth Smith from the police eligibility list. A second officer is due to be added to the force in the near future.

SID WALLACE, Area United Crusade Chairman for the 1959 campaign, hosted a dinner meeting at the Shattuck Hotel last week for the volunteer leaders of Berkeley, Albany and Kensington, to discuss the problems of raising adequate funds for the youth, health and welfare agencies of these three communities. The Albany campaign is again under the leadership of Bert Griffin. Seated in front row, left to right, are Mrs. Clarence Quick, Albany Residential Chairman; Bert Griffin and Mrs. D. A. Brunetti, Area Residential Chairman. Standing left to right are George Chessum, Public School Chairman; Mrs. Lee A. Seidell, Vice Residential Chairman; Nils Eklund, top executive of Kaiser Industries and Alameda County Chairman, and John Pleich, Albany President and Business Division Chairman. Not present were Lewis M. Howell, Vice Campaign Chairman for Albany and also serving as Commerce and Industry Chairman, and Fire Chief Gerald Browne, Public Employees Chairman.

Chamber Chatter

By IRENE GROVE

Albany is going to have a business directory in the next few months. This much needed project has been delayed due to other activities but your Chamber of Commerce office is busily compiling the information and it will be at the printer's soon. Cards have been mailed to all Albany businesses to check correct listings . . . . thank you all for your cooperation, the percentage of return has been wonderful.

Just be on the alert, the directory will be distributed to all Albany residences soon . . . no longer will Albany residents have to search through the voluminous telephone directory for goods and services available in our own city and by our own merchants, but all the information will be in a compact directory with listings classified by types of goods and services. Other information on Albany will be in the directory, including special important service telephone numbers, information on organizations in Albany and statistical information about our city.

Tentative dates for the coming "Clean-up, Paint-up, Fix-up" Week are April 13 through April 18 . . . details next week.

Governor Edmund G. Brown this week issued a proclamation declaring April 20-26, Chamber of Commerce Week in California. This is indeed a big week for all Chambers of Commerce in California and your Albany Chamber of Commerce is planning some interesting activities for the occasion. It is an opportunity to tell the story of community service and for all to participate because you as business men and women in Albany ARE the Albany Chamber of Commerce.

Remember one man can build a house but not as fast or as well as a whole crew! A full team of workers can build a house better and faster than one man . . . no matter how talented. That's the way it is with the Chamber of Commerce, an organization devoted to the task of building the economic, cultural and educational facilities of our city . . . Active participation in the Albany Chamber of Commerce is good insurance of business future.

Albany is going to celebrate the Fourth of July! So that it is a truly community program a meeting is being held Tuesday, April 21 at the Recreation Department of representatives of all Albany organizations. Anyone interested in this project is urged to attend.

Walter R. Brophy has been named the official representative of your Albany Chamber of Commerce at Albany City Council meetings . . . for a city to progress there must be unified coordination between your Chamber of Commerce and your City Government.

More news nevt week . . . Your Chamber of Commerce Manager.

Albany's Palsy Contribution for '59 Set at $2950

Carl Hughes, Albany chairman for the United Cerebral Palsy Association, yesterday announced that his committee had agreed on a $2,950 fund-raising goal for this year's drive.

The cerebral palsy campaign will open May 1 and continue through the month, highlighted by the week-long "March on Cerebral Palsy" May 12-19.

The Albany fund target, according to Hughes, is based on Albany's share, by income and population, of the immediate $140,000 need of the Cerebral Palsy Center of Alameda County.

Albany Entertains A Roman Princess

A Roman Princess is being entertained by Mr. and Mrs. M. J. Borelli, of 820 Cerrito St., Albany. She arrived San Francisco Tuesday, after her visit with Mrs. Dwight Eisenhower.

The Princess, Msgr. Carroll-Abbing, and Mrs. George Skouras, national chairman, are here for the annual Boy's Town of Italy Ball to be held at the Fairmont Hotel, April 2. Mike Borelli is co-chairman of the ball. Among the guests attending are Mr. and Mrs. J. Yovino Young and Mr. and Mrs. F. Mancini, who head the East Bay Committee; Dr. and Mrs. F. Borgnino; Mr. and Mrs. F. Sorba; Mr. Tony DeBiasi; Mr. and Mrs. F. Cortese; and Mr. and Mrs. J. Gowen.

Native Daughters To Stage Fashion Show on April 8

"April in Paris," Native Daughters of the Golden West fashion show, next Wednesday, April 8. April in Paris will be the order of the evening, at the Cerrito City Club, 1600 Kearney Street, El Cerrito, at 8 p.m., when Albany Parlor No. 260, N.D.G.W. will stage its fourth annual fashion show. The public is invited and tickets will be available at the door. The M. and J. Specialty Shop (Mary's and Joe's) will feature the casual fashions. Yvonne A. Walkup, general chairman, will commentate.

The following hostesses, suitably garbed, will seat and serve the guests: Vivian Gonsalves, Althea Deluchi, Thelma Goss, Lillian Mattos, Lee Ann Pisciotta, Evelyn Woolworth, Genevieve Haynes, Mary Haynes, Patricia Barr,, Florence Noe, Eleanor De Manicor, and Rosalie Stallone.

Albany Girl Cited For Scholarship

Maureen Kulpin, daughter of Mr. and Mrs. A. B. Kulpin of 1049 Key Route Boulevard, Albany, has been cited for outstanding scholarship during the fall semester by having her name placed on the Dean's List at College of Notre Dame, Belmont. Miss Kulpin, who is a junior at the college, is majoring in biology.

A place on the Dean's List carries with it membership in the Student Senate. Miss Kulpin is also a member of the German Club, of which she is secretary.

Diane Simmons In Davis Fashion Show

DAVIS— Diane Simmons of Albany has been chosen to take part in the Picnic Day Fashion Show Saturday, April 18, on the University of California campus at Davis.

The Fashion Show, each year one of the highlights of the big student open house at Davis, is held outdoors, in the patio of the Home Economics Building. Cal Aggie coeds model clothing they have made, and in many cases have also designed.

Miss Simmons, a freshman majoring in genetics, is the daughter of Mr. and Mrs. A. M. Simmons of 996 Kains. She is a 1958 graduate of Albany High School.

CENSUS OF PARK TREES AND SHRUBS ORDERED

Following a discussion over possible reasons for eliminating trees and shrubs in some of the city's parks the Albany Council Monday night adopted a motion which forbids removal of trees or large shrubs in the parks until the council has been supplied with a detailed map, showing the exact location of existing trees and shrubs.

Recommendation of the Park & Recreation Commission that the council authorize the purchase of a winch for attachment to a park department truck, for use in pulling trees and shrubs, was approved only after a long discussion. Estimated cost of the winch was stated to be $641.40, which sum would have to be taken from the city's general fund. Councilman Donahue asserted the money would be well spent as pulling trees and such work was "ruining the truck." The city engineer was ordered to advertise for bids.

Further discussion over Parks and Recreation arose over an item on the agenda in which the commission recommended the relocation and rebuilding of the baseball backstop at University Park. It developed that a backstop, a fence, dugouts and benches, as well as regrading of the baseball field and installation of a pitching mound are in the offing as donations from civic clubs and individuals. The improvements asked for relate to a second backstop and field improvements for a second field to accommodate the nearly 300 youngsters signed up this year for the Albany Little League season to start in the next few weeks. Cost of the improvements asked will be about $525, according to Councilman Donahue. This was approved.

Under unfinished business on the agenda was the following: Councilman Zahn to answer charges pertaining to Nepotism; also, account showing Purpose and Amount of allocation to each council member and member of the Planning Commission to attend the annual convention (League of California Cities). A detailed statement covering such allocations during the last several years, drawn up from city records, was given Mrs. Zahn by Mayor Howell. This she read, together with a long typewritten statement of her own in which she explained details of activities at the specific convention under question, that of 1956.

The charges which were made by Councilman Keck during the council session the preceding week, accused Mrs. Zahn of appointing her daughter, Mrs. Jutta Hardin, a San Francisco bank executive, to a post on the Albany Planning & Zoning Commission. He had asked that an anti-nepotism charter amendment be placed before the voters next year.

Mrs. Zahn pointed out in a prepared statement that all members of the Planning and Zoning Commission receive a $10 a month car allowance. "Is Mr. Keck inferring that $10 a month car allowance is too much for commission members when he himself, as a member of the city council, receives $50 per month allowance," she said.

Mrs. Zahn also declared that expense money is allotted to members of the Planning & Zoning Commission, and to heads of departments to attend these annual conventions because of their educational value.

The councilwoman also objected to the charges that Mrs. Hardin skipped one of the most important League meetings on October 30, 1956, "to take a pleasure trip to Disneyland." Mrs. Zahn claimed the meeting was not important and had little bearing on Albany's problems. She said also that Mrs. Hardin was not the only public official who took the very educational trip to Disneyland, since it was sponsored by the league's "Ladies Entertainment League."

She also accused Councilman Keck of "besmearing my name and Mrs. Hardin's."

After hearing Mrs. Zahn's statement Councilman Keck said, "I still think the matter should be put before the voters."

Like to have a revolving charge account at the bank?

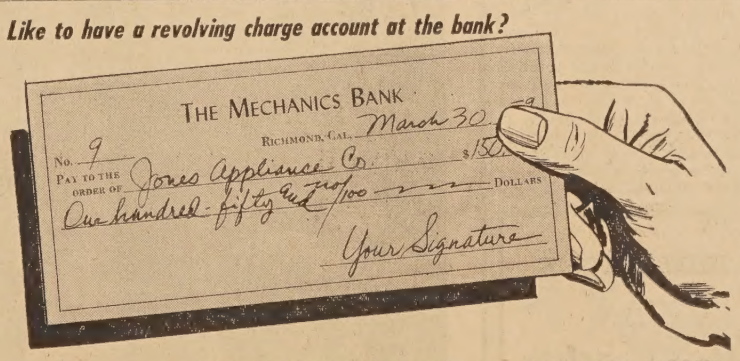

YOU DON'T NEED MONEY IN THE MECHANICS BANK TO WRITE THESE CHECKS! *(Imprinted checks are supplied free)*

With a Merchants Time Check account you can pay for merchandise of all kinds — vacations — medical bills — anything you wish. How? The easiest way is to open an account at the store where you trade. This may be more convenient, especially if it is after banking hours or on a Saturday. If the store does not yet have our forms, fill in and send us the form below — telephone — or come into any of our offices. Do not put off buying the things you need any longer! With your Merchants Time Checks you can have them today

Mechanics Bank provides you with your own imprinted checks (after the first purchase). Monthly you receive a statement of all withdrawals, your amount of payment and the amount of credit you have left to spend.

When you see a bargain now you can buy it. You don't have to wait for credit clearance every time you wish to make a purchase. And you receive only one monthly bill no matter how many places you buy.

Buy what you want—where you want. Mechanics Bank Merchants Time checks are good for purchases anywhere at any time, for any merchandise or service.

You pay less carrying charge with a Merchants Time Check account than with most plans now available. You pay a reasonable service charge, and have a convenient repayment schedule!

If your balance is	$120 or under	$121 to $175	$176 to $240	$241 to $300
You pay monthly	$10	$15	$20	$25

To
MECHANICS BANK OF RICHMOND
2200 Macdonald Avenue
Richmond, California

YES, I'm interested in a MERCHANTS TIME CHECK ACCOUNT.
Send me an application. I understand it will place me under no obligation.

Name.....
Address.....
City.....

THE MECHANICS BANK
RICHMOND — Ninth and Macdonald
CIVIC CENTER — 22nd and Macdonald
SAN PABLO — 13857 San Pablo Avenue
EL SOBRANTE — 3826 Dam Road
ALBANY — 1107 Solano
EL CERRITO — Fairmount and San Pablo
PLAZA — 750 El Cerrito Plaza

YOU ARE INVITED
CHURCH OF CHRIST
1370 Marin Ave., Albany — Herb Clark, Minister — LA 6-4242
New Time Of Services
Bible Schools ..... 9:15 and 11:30 a.m.
Worship ..... 10:15 a.m. and 6:30 p.m.
Wed. Classes, all ages, 7:30 p.m. Thur. Ladies Class, 7:30 p.m.
FREE
Bible Correspondence Course — Write Today

Serving the community for the past 27 years
Ellis-Olson, MORTUARY
727 SAN PABLO AV. LANDSCAPE 5-0246

This Is Albany

(Continued from Page 1)
sociate matron, is chairman of the banquet room. Helen McKenzie, conductress is in charge of decorations. Entertainment will follow the meeting.

☆

MRS. LOUISE HENDERSON will entertain the Albany Unit No. 292 of the American Legion Auxiliary Sewing Club at her home, Frances Apartment, 1241 Solano Avenue, on Friday, April 3. Dessert and coffee will be served at 12:30 p.m. The members of the group will work on carpet slippers for patients in the veterans' hospitals.

☆

MEMBERS OF THE JUNIOR AUXILIARY of Albany Unit No. 292, American Legion Auxiliary, will meet at the home of Mrs. Gladys Franklin, 910 Madison Avenue, on April 10, starting at 3:30 p.m. Rilla D. Townsend, newly elected president, will be in charge of the business session. Plans are to be made for the year's activities.

☆

THE OBA, (OAKLAND-BERKELEY-ALBANY) speakers' club has invited Martha M. Hood, teacher of public speaking and personality development, to talk at a training session of new members on March 29. The next regular meeting of the club will be held on Wednesday, April 8 at the Roberta, starting at 6:30 p.m.

☆

PRESIDENT OF THE ALBANY HIGH TWELVE Club, Dr. Everett Coe, will serve as his own chairman of the day this Friday, April 3, and will have as his guest speaker Clare Thomas of the Standard Oil Company, Richmond Refinery, who will talk on "Cruising in the Caribbean Sea." Mr. Thomas is a past master of McKinley Lodge in Richmond. A special meeting of the board of directors of the club will be held just prior to the luncheon.

☆

DANGERS AND EFFECTS of narcotics and methods of protecting children from drug addiction will be San Francisco Police Lt. Alvin Nicolini's subject when he addresses Cornell PTA members at their meeting Thursday, April 2, 7:30 p.m. in the school auditorium. Lt. Nicolini was originally scheduled to appear at the March PTA meeting, but his appearance was postponed because of illness.

Superintendent of the San Francisco Police Academy and former head of the Narcotics Squad, Lt. Nicolini will illustrate his talk with films used in training policemen for Narcotics Squad duty. The motion pictures will depict the life of the narcotics user and demonstrate how the police spot and apprehend the addict, according to Mrs. Thomas Maloney, program chairman.

Musical entertainment on the program will be the 100-voice choir of Albany High School under the direction of Mr. Stephen Lehmer.

Special invitations have been sent to the Albany Police Department, local PTA units and Dad's clubs, the Albany Health Department and the Albany Board of Education. The public is also cordially invited.

☆

THE REGULAR MONTHLY meeting of the Albany Democratic Club, to be held on Wednesday, April 8 at the Cornell School Cafeteria, will feature as special guest speaker Dr. E. Richard Weinerman. The talk, following a short business meeting, will be on Atomic Fallout and its Relationship to Public Health.

☆

THE MOTHER'S CLUB OF BETHEL NO. 265 International Order of Job's Daughters will hold its next meeting on Tuesday, April 7, at 7:45 p.m.

Hostess for the evening will be Mrs. Kay Pruden, 1452 Washington Street. Assisting Mrs. Pruden will be Mesdames Florabell Blank, Dorothy Weeks and Marie Maxswell.

There will be special entertainment.

ARE YOU BURYING YOUR HEAD?

Not knowing — or thinking — about radioactivity is akin to burying your head. What do YOU know about it?

How close is the danger? How real is the danger? What is to be done about the danger?

Come and hear Dr. E. Richard Weinerman, former professor of Public Health, U.C.; Chairman, Public Health Committee, C.D.C.

8:00 P.M.
Wednesday, April 8,
Cornell School Cafeteria

Albany Democratic Club, Member, California C.D.C., LA 5-4853

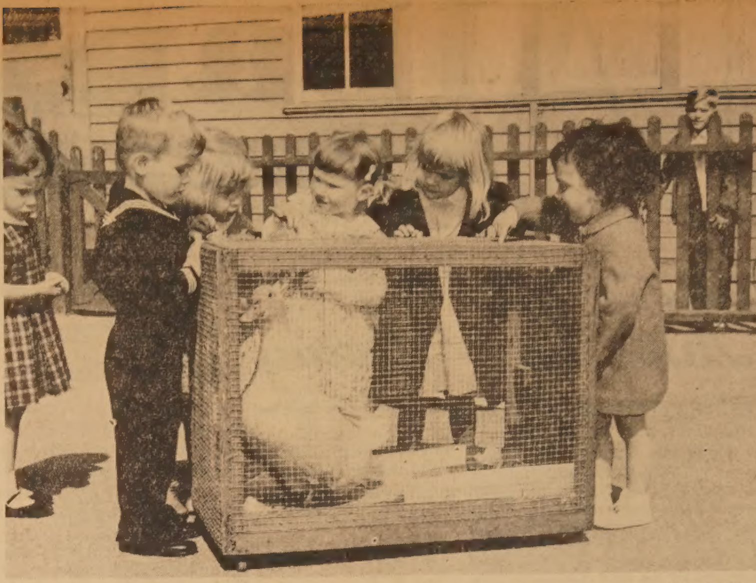

THE ALBANY PRE-SCHOOL staged a very successful Easter Party on Thursday, March 26, at its 850 Masonic Avenue headquarters, with all the kiddies in atendance having a wonderful time. Those shown in the picture are: Left to right, Roberta McLeod, Jeff Allen, Melanie Oaks, Lynne Higley, Kristen Ortman, and Susan Gershenson. — Gersh photo.

Hi-Lites in the History of Pharmacy

by Harry H. Skinkle

The Italian Apothec[ar]... of the Rennaissance p... very often rooms of ar... beauty with equipment... day is highly valued b... seurs of Italian Art. ... works of art adorned ... and the finest cerami... displayed in jars.

The first school in A... include Pharmacy wa... lege of Philadelphia in ... name of this school ... changed to the Univ... Pennsylvania by which ... is still known.

This week there is ... of special interest for ... Revlon has just sent ... plete range of all ... beauty products. Have ... about their new lips... "Colors Unlimited?" Th... ly just that. Blend your ... stick color exactly right ... you look your loveliest.

Don't take my word ... only a man, come in a... yourself.

Sam's
Prescription Ph...
Ample Free Pa...
LA 4-1272 — LA ...
1183 SOLANO AVE
Fast Free Deli...

Camp Fire Girls Will Convene April 6 and 7th

Representatives from Northern California, Nevada and Utah Councils of Camp Fire Girls will meet at the 13th Annual Conference of Region 10 on April 6 and 7, at the Villa Mateo in South San Mateo. The theme of the conference, "We Care — Do You?", ties in with the current Camp Fire Girls Golden Jubilee project, "She Cares — Do You?", and will be the subject matter for the principal speaker, Miss Martha Allen, National Director of Camp Fire Girls, Inc.

Registration will be held 8 - 9 a.m., April 6, and the invocation and opening address will be given at 9:30 by A. F. Bray, Jr., Chairman of Region 10. Next on the agenda are reports from each council, followed at 10:30 by a panel discussion on "Professionals . . . How to Get and Keep Them." Panel members include Mrs. Edwin Laplace, Mrs. Robert Joy and Miss Lillian Espy from the National Council, and the moderator will be R. P. Hastings, member of the National Board. At 11:30 Miss Martha Allen will speak on the Golden Jubilee and the Gold Rush, and at the 12:30 luncheon, Miss Lee Crouch, from the U.S. Forest Service, will talk on conservation. Workshops on finance, personnel, and the Golden Jubilee Conservation Project will be held from 2:30 - 4:30. Dr. Arthur F. Corey, Executive-Secretary of the Calif. Teacher's Association, will speak at the 6:30 banquet, and at 9 p.m. there will be Council Interest Groups to discuss specific problems.

Tuesday, April 7, there will be a men's breakfast from 7:45-8:45, registration from 8:30 - 9, a Region 10 business meeting from 9:30 - 11, and workshops on council policies and practices and personnel policies and practices from 11 - 12. Miss Martha Allen will speak at the 12:30 luncheon. The conference will close with an Executive Committee meeting of the newly elected officers and national board members. Among those attending the conference from the Codornices Council of Camp Fire Girls are Mrs. Cyril Orly, regional representative and secretary of the executive committee; Mrs. Charles Carver, president of the Codornices Council; Mrs. Edwin Laplace, executive director, and Mesdames Jack Smith, Charles Chesterman, David Kinkead, J. W. Hiett and Charles Robinson.

Safety Congress Holds Meeting In Berkeley, April 7

"Doing — not dreaming," emphasizing individual responsibility in preventing accidents, has been selected as the theme of the 7th Annual Northern California Safety Congress and Exhibits at the Hotel Claremont, Berkeley, April 7-8.

The two-day Congress, largest safety gathering of the year in Northern California, is expected to attract over 2,000 persons, including both safety experts and private citizens vitally interested in the welfare of their family or community.

According to the Eastbay Chapter, National Safety Council, which joins a dozen Northern California organizations in sponsoring the Congress, one important feature of this year's Congress is "the largest collection of safety equipment and services ever assembled in Northern California."

A major purpose of the Congress, said the Safety Council, is to provide information for coordinating community, business and industrial safety programs.

Representatives of women's organizations will play a prominent role in the Safety Congress. The annual Spring Luncheon of the Women's Division of the Eastbay Chapter, National Safety Council, will be held in conjunction with the Congress on Wednesday, April 8, at noon, Hotel Claremont.

Albany Legion To Study Veteran Legislative Bills

Albany Legion Post No. 292 will meet Friday evening, April 3 to discuss proposed legislation now being considered in Sacramento as it would affect veterans, their families, widows and orphans. The meeting will open at 8 p.m.

Post Commander William H. Jones will have a member of the Legion's Legislative Committee on hand to explain the latest developments at Sacramento and answer any questions as to the possible effect of law changes under consideration. Veterans of neighboring communities have been invited to attend.

Following the business session the Post's Color Guard will serve as host at an open house in the rumpus room.

"Suds In Your Eye" Will Be Presented

A benefit performance of "Suds In Your Eye," the current production of the El Cerrito Masquers, will be presented by the Berkeley Co-op Arts and Crafts group Sunday, April 5, in the Boys Club Auditorium, Pomona at Moeser Lane in El Cerrito. Curtain time is scheduled for 8:30 p.m.

Christadelphians

"Christ Is Coming . . .
. . . Are You Ready?"

10 A.M. Bible Study
11 A.M. Worship
WELCOME
Maccabees Hall - 985 Kains
Tune in KGO 8:15 p.m. Sun.

LAST WEEK!

CLOSING OUT SALE

After 11 years of service to the residents of Albany, Tiny Kampe Electric is closing the retail part of the business. All fixtures, electrical materials, lamps, chimes, etc. in stock will be sold at from

35 to 50% off and MORE!

Store Fixtures For Sale — Counter, Store Island, Desk Chair, etc.

In the future, Tiny Kampe will operate alone in service and repairs only.
The phone number will be the same.

'Tiny' Kampe ELECTRIC

Electrical Contracting, Industrial, Commercial, Residential Repairs

1274 Solano Ave., Albany — LAndscape 5-4441

SMART SHOPPERS KNOW THAT THEY SAVE AT . . .

FAMOUS MEAT MKT.

1109 Solano Avenue
(Next to Mechanics Bank)
LAndscape 4-4492

Specials Effective Thurs., Fri., Sat., April 2 - 3 - 4

We feature the choicest of Choice Beef — All stall fed, scientifically fattened on fine grain. Well aged, trimmed before weighing. You can taste the difference!

U.S.D.A. CHOICE MOFFAT'S MANTECA — Center Cut
Chuck Roast 49¢ lb
Lean, tender., marbled beef. For the most flavorful pot roast ever served.

U.S.D.A. CHOICE MOFFAT'S MANTECA
PRIME RIB Steaks 79¢ lb
Delicious individual steaks, tender & juicy, for B-B-Q or broil. Well trimmed. A very reasonable steak dinner.

U.S.D.A. CHOICE MOFFAT'S MANTECA
Sirloin Steaks 89¢ lb
Huge fillet. Juicy, aged beef. So tender they almost melt in your mouth. Any thickness.

U.S.D.A. CHOICE MOFFAT'S MANTECA
Ground Beef 39¢ lb
Fresh & lean. The finest burgers in the world. For meat balls, meat loaf, stuffing — you'll love our ground beef. 3 lbs. $1.

RATH'S
RA-CORN BACON
Special carload purchase Iowa's fine Hickory Smoked Bacon. **39¢ lb**

U.S.D.A. CHOICE
CROSS RIB ROASTS
Delicious round bone cut. For roasting, swiss. 2 meals in one. **59¢ lb**

Enjoy Fine Clover-Fed Spring Lamb, Now At Famous

APRIL'S BIRTHSTONE

the Diamond...

For countless years the diamond has had particular significance because of its breathtaking beauty.

Whether it be for a birthday or some very special occasion, see our wide selection of diamond, or diamond-and-onyx, birthstone rings in a most pleasing price range.

note: White Sapphires, Zircons and Synthetic White Spinels are also used for April's birthstone.

It's lucky to wear your birthstone

Hamilton & Bulova WATCHES

Towle - Heirloom International STERLING SILVER

HOLLFELDER'S JEWELRY

-1131 Solano Ave., Albany — LA 5-1500-

PARK SMART!
"SERVICE WHILE YOU SHOP"

ED'S RICHFIELD
Fairmount at The Plaza
LA 4-5550

Tires — Batteries — Accessories
Over-Nite Lubrication & Car Wash by Appt.

It pays to buy quality materials like British Woollens and to get fine tailoring like that provided by Kuppenheimer. But don't stop there! To get the most out of all the family's clothes—give them Sanitone care.

Sanitone with Soft-Set® Finish makes dirt and perspiration disappear like magic. It keeps the woven-in, tailored-in quality of clothes "alive" even after as many as 25 dry cleanings.

So depend on our top-quality, nationally-advertised Sanitone Dry Cleaning for clothing care, just as you depend on leading brand names when you purchase clothes. Remember, there's as much difference in dry cleaning as there is in clothes.

SEE FOR YOURSELF

Come in and examine the two swatches of fabric we have on display. See if you can tell which swatch is brand new and which has been Sanitone dry cleaned 25 times!

Merit Cleaners

DIRECT PLANT SERVICE

1779 Solano Ave., Berkeley — Phone LAndsca...

4 HOUR SPECIAL SERVICE

Springtime is value time...at our

DEL MONTE® GARDEN SHOW

D. M. PINEAPPLE GRAPEFRUIT DRINK
46 OZ. CANS
4 for $1

Hills Bros. Coffee 67¢ lb
2 lb. can 1.33

½ Gallon Jug REDWOOD CIDER 39¢

FLUFFO or CRISCO 3 lb. can 79¢

BEANS Cut Green	5 FOR	1.00
BEANS Seasoned	5 FOR	1.00
BEETS Sliced — Jars	5 FOR	1.00
CORN Gold Cream or Whole Kernel	5 FOR	1.00
PEAS Early Garden	5 FOR	1.00
TOMATOES Solid Pack	5 FOR	1.00
TOMATOES Stewed	5 FOR	1.00
BEANS French Cut or Whole Green	4 FOR	1.00
ASPARAGUS Early Garden — No. 300	3 FOR	1.00
TOMATO SAUCE Buffet Cans	13 FOR	1.00
TOMATO CATSUP 14 Oz. Bottles	6 FOR	1.00
FRUIT COCKTAIL	4 FOR	1.00
PEACHES Freestone	4 FOR	1.00
PEACHES Halves — Sliced	5 FOR	1.00
PEARS Sliced — Halves	4 FOR	1.00
PINEAPPLE Sliced — No. 1¼ Flat	5 FOR	1.00
TOMATO JUICE 46 Oz. Can	4 FOR	1.00
SAUERKRAUT	7 FOR	1.00
DILL PICKLES Kosher — 24 Oz. Jars	3 FOR	1.00
RELISHES Hotdog, Hamb. Pickle, 12 oz.	4 FOR	1.00
TUNA Solid Pack — No. ½ Can	3 FOR	1.00
DRINK Or. - Apricot, Pine. - Or.	2 FOR	79¢

DURKEE'S Mayonnaise 24 OZ. FREEZER JAR 39¢

FIRST STATE Mushrooms STEMS & PIECES 8 2 oz. cans 1.00

BLUE BONNET Margarine 5 lbs. 1.00

KRAFT'S Strawberry PRESERVES 3 20 oz. jars 1.00

PLENTY OF EASY PARKING -- EASY SHOPPING HERE

Campbell's TOMATO SOUP 6 giant cans 1.00

Chiffon FACIAL TISSUE 4 400 boxes 1.00

WHEATIES CHEERIOS CEREAL 4 12 oz. boxes 1.00

Fluffy WHITE BREAD 4 lg. loaves 1.00

PRODUCE SPECIALS

GREEN TIPPED Bananas	2 lbs.	29¢
ARIZONA Grapefruit	6 for	49¢
JUMBO Artichokes	5 for	39¢
U.S. NO. 1 — CELLO BAG Potatoes	10 lbs.	37¢
CELLO BAG Carrots	2 for	19¢
FANCY LARGE Asparagus	2 lbs.	29¢
LARGE SNOWY HEADS Cauliflower	ea.	19¢
ICEBERG, FRESH Lettuce	lb.	10¢
SUNKIST, JUICY Oranges	4 lbs.	49¢
ITALIAN Squash	2 lbs.	35¢

Prices Effective Trurs., Fri., Sat., April 2 - 3 - 4
Hours: Mon., Tues., Wed., Thurs., 9 a.m. - 9 p.m.
Fri., Sat., 8 a.m. - 9 p.m. — Sun., 10 a.m. - 7 p.m.

DAGNA'S MARKET 1382 SOLANO

ED and FRANK'S RELIABLE MEATS

Phone Land. 4-5018

All Meats Are Guaranteed — All Meats Are The Highest Quality

Pork Roast Lg. Rib or Lg. Loin Fresh Eastern	49¢ lb
Rib Steak Short Rib, and well trimmed, Grade Good	89¢ lb
Sliced Bacon Allan's hickory smoked No. 1 quality	59¢ lb
Veal Chous Small Loin or Small Rib	59¢ lb
Turkey Hindquarters USDA Inspected	39¢ lb
Sirloin Tip Roast Boneless, Grade Good	89¢ lb
Pork Link Sausage Delic. breakfast treat	69¢ lb
Corned Pork Our Own Honey Cured	39¢ lb

CHALLENGE SOLID BUTTER 68¢ lb

CRACKERS HI-HO 1 lb. 31¢

PET SUPPLIES

Cat Food Puss & Boots, tall	7 FOR	1.00
Salmon Kitty — Cans	8 FOR	1.00
Cat Tuna Kal Kan — Cans	8 FOR	1.00
Dog Food Red Heart — tall	8 FOR	1.00
Dog Cubes Friskie, 4½ lb. bag		59¢
Chicken Friskie — tall can	2 FOR	29¢

BAR SOAP SALE

Bath Size LIFEBUOY	4 for	47¢
Bath Size CASHMERE BOUQUET	2 for	23¢
Regular Size PALMOLIVE	3 for	29¢
Bath Size PALMOLIVE	3 for	37¢
Bath Size DIAL	2 for	35¢
Bath Size ZEST	3 for	53¢
Regular Size LUX	4 for	37¢

DELICATESSEN DEPT.

BETTERMAID SALADS 14 TYPES	Each	39¢
CAPRI SALAMI 9 OZ. PIECE		79¢
KRAFT SLICED Monterey, Muenster, Caraway	Pkg.	39¢
SHARP CHEDDAR Red Skin — Aged	Lb.	69¢

LIQUOR DEPT.

BOURBON SUPREME 90 Proof — Straight	5th	4.00
DISTILLER'S Perfection 86 Proof — Straight	5th	3.49
DRY WINES SAUTERNE - BURGUNDY	Gallon	1.09

NULAID Large "AA" EGGS -- doz. 42¢

BUMBLE BEE CHUNK TUNA 2 cans 57¢

FROZEN FOODS AT "SAVING PRICES" HERE

BIRDSEYE FRYERS	1 lb., 10 oz. pkg.	89¢
BIRDSEYE PEAS	6 pkgs.	1.00
RATH CHOP-ETTS	Lamb - Veal - Beef - Pork	49¢
SWANSON PIES	Blueberry, Cust., Apple	2 for 33¢
LUCCA RAVIOLIS	Box	45¢
LIBBY POTATO PUFFS		2 for 47¢
LUCCA SAUCE	Carton	22¢
ORE - IDA HASH BROWNS		2 pkgs. 35¢
C & W ONION RINGS	Package	25¢
CARNATION SLENDER	½ Gallon	59¢

Beauty can be Yours
with
Rayette's New
MELLO-WAVE
the new professional permanent wave that is born to be styled
LaVelle Gaddie, Vonnie Ludlow, Liz Wilson
LaVelle's
HOUSE OF BEAUTY
1151 Solano Ave., Albany
LA 5-8202
An appointment is not always necessary.
6 days a week from 8 a.m. to 9 p.m.

A brake check-up means safe stops
Get our careful brake check-up. If needed, we'll adjust or reline.
Sure, fast acting brakes are a driving must. Play it safe with our expert service.
Use your Bankamericard here!
OFFICIAL BRAKE STATION
Complete & Guaranteed Brake Service - All Foreign Cars
Nickson's Brake Service
1275 San Pablo Ave., B. — LA 6-2737

Berkeley Driving School
838 Indian Rock Avenue Berkeley
Driving Lessons BE SAFE For VACATION
Professional Instruction
Individual Day or Evening Lessons
Parking — Traffic — Freeway Driving
Automatic or Standard Shift
Dual Control Cars or Your Own
Expert Instruction in Securing Your License
Licensed by State of Calif. Motor Vehicle Dept.
WE CALL FOR YOU AT YOUR HOME
For Information and Appointments Call LA. 4-5321

JAY-VEE Liquors
4 convenient locations
in Albany it's 759 San Pablo at Washington
Imports by Bay-View
GIN from England 4.39 5TH
CANADIAN WHISKEY 4.69 5TH
EL CAPITAN PREMIUM BEER
2.79 CASE OF 24 CANS
YOU CAN NOW CHARGE AT JAY-VEE

Chocolate-rich Brownie Pudding

Everybody who loves brownies—and who doesn't?—will love this Quick Brownie Pudding that takes only a few minutes to mix; 15 minutes to bake. It is rich and deep flavored with unsweetened chocolate in the best brownie tradition, and the graham cracker crumbs and chopped nuts give it an unusual crunchiness. Serve it hot or cold topped with cream, either plain or whipped, for a perfect ending to a midwinter meal.

Quick Brownie Pudding

- 2 squares unsweetened chocolate
- 3 tablespoons butter or margarine
- 1-1/4 cups sifted confectioners' sugar
- 2/3 cup evaporated milk
- 1/2 cup graham cracker crumbs
- 1/2 cup chopped walnuts

Melt chocolate and butter together in top of double boiler; blend. Add confectioners' sugar alternately with evaporated milk, about half at a time, mixing well after each addition. Add crumbs and nuts and mix well. Spread in 8-1/2 x 4-1/2 x 2-1/2 inch loaf pan or small baking dish. Bake in moderate oven (375°F.) 15 minutes. Serve warm or cold with plain or whipped cream. Makes 6 to 8 servings.

Misguided Missiles by Chon Day

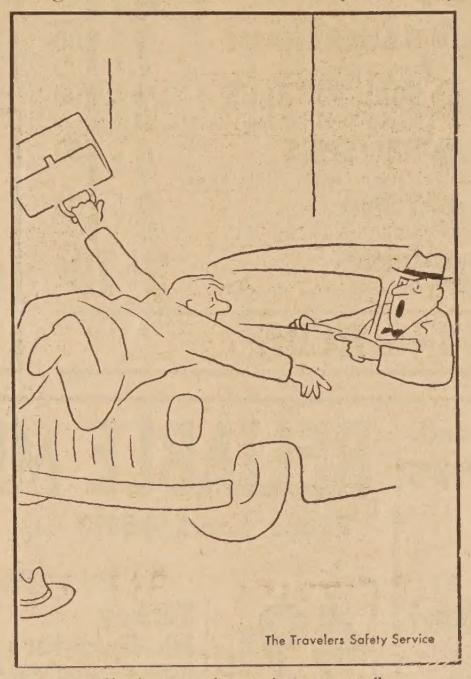

"You happen to be on private property."

Home Nursing Class Announced

"Reservations are being taken now at Berkeley Red Cross for the next class for Home Nursing Instructors," announced Mrs. John Loper, Home Nursing chairman. "The course will be given in Vallejo May 4, 5, 6, 11 and 12 from 9 a.m. to 4 p.m." she continued. "Completion of these lessons will enable registered nurses to teach 'Care of the Sick and Injured,' a 14 hour course designed to prepare community members for those times that they must become home nurses."

The Vallejo classes will be taught by Mrs. Sigrid Bullard, Pacific Area Nursing Representative. Enrollment must be limited. Interested nurses are urged to call the Chapter TH 5-1430 for registration, and to arrange for a car-pool with other nurses planning to attend.

Fire Department Calls in February

Dwelling fire	1
Unatended rubbish fire	1
Smoke scare	1
False alarm	1
Fire in floor heater	1
Fire extended from incinerator	1
Fire in broiler	1
Inhalator summons	5

YOU'LL TURN GREEN...
When you find out how much money State Farm members save on car insurance!
You may save important money on State Farm's low rates for careful drivers, and get top-notch protection, too. Contact me today.
ED APELT
1331 Solano Avenue
LA 6-8566
"F. F." FOSTER
1089 Nielson Street
LA 6-3294
V. HANK PERALA
1110 Solano Avenue
LA 6-4961
ED HERRNSTEIN
1331 Solano Avenue
LA 6-8566
STATE FARM MUTUAL
AUTOMOBILE INSURANCE COMPANY
Home Office: Bloomington, Illinois
P-5950

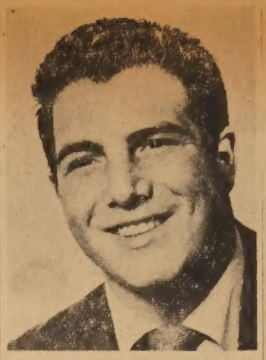

GEORGE CORNIOLA
Returns to Albany after two years service in Japan.

Gerald Corniola Returns From Japan Service

Gerald Michael Corniola returns to Albany Friday, April 4 from two year's active duty in the Navy in Japan.

Jerry is the son of Mrs. Louise Dumonte, of the Ivy Rom, 860 San Pablo in Albany.

He graduated from Albany High School in 1953 and was a former football star for Albany High. He is a member of the Albany Junior Chamber of Commerce and the Naval Reserve.

Camp Fire Girls, Blue Birds Busy

Camp Fire Girls and Blue Birds of the St. Jerome School in El Cerrito have been busy the last few weeks clearings the grounds of rocks and weeds in preparation for planting ivy. Over 100 girls in the following groups participated: Blue Star Blue Birds, Blue Feather Blue Birds, Our Lady of St. Jerome's Blue Birds, I-Yo-Pta Camp Fire Girls, Mu-Ya-Wu-Ya Camp Fire Girls, Tomi Wada Tanda Camp Fire Girls, and Tanda Camp Fire Girls. The project is in conjunction with the Camp Fire Girls Golden Jubilee theme, "She Cares — Do You?"

Republican Women Plan Film Program For Monday, April 6

The Albany Council of Republican Women, Federated, will have a showing of two entertaining films at its monthly meeting on Monday, April 6, starting at 8 p.m. at the Cornell School Teachers' lunchroom. Peter Tibbitts of the Pacific Telephone Company will commentate on the films. The films are entitled "Crystal Clear," and "Once Upon A Honeymoon."

Reports of the spring conference at San Rafael of the Northern Division of the California Federation of Republican Women will be given by Mrs. Edith Sheriff, Mrs. Maud Goodare and Mrs. Alena Renwick.

Following is a quotation from a letter received from Assemblyman Don Mulford, representing the 18th District, "Mounting taxes at all levels of government have brought us to the point that government is confiscating our hard-earned money and is spending it for us." Mrs. Sheriff, president of the group, will present the letter in its entirety for group discussion. All Republican Women are invited to attend.

"Can't find it . . . Let me make it!"
RED'S LEATHER GOODS
Custom Carving - Designing
N. E. "Red" Schneidau
1412 Solano Ave. LA 4-7119

ACCLAIMED AS ONE OF THE OUTSTANDING male choruses of California, the Cal Tech Glee Club of 55 men will appear in a concert at the Arlington Community Church, 52 Arlington Avenue, under the sponsorship of the board of music and drama, on Sunday, April 12, at 4 p.m. In spite of the fact that all members of the club will become either engineers or scientists, they have earned a fine reputation as singers. The program will include all types of choral music, from the great polyphonic classics to a variety of folk songs and show music. Olaf Frodsham is now in his sixth year as director of the club.

Senior Citizens Hold Parade Of Hats Easter Fete

The Senior iCtizens of Albany at 850 Masonic Avenue met on the evening of March 24 for their annual Easter meeting with a parade of hats and collection of colored eggs. Individual baskets of colored and candy eggs were presented to the children's ward of the Albany Hospital and the balance of the eggs went to the children's ward of Highland Hospital. Many members were present, with eight visitors.

There were hats in every variety of style and color. The judges were Lola Brown, Maria Olivera and Roberta Valentine. The prize winners in the ladies division of the parade were Gertrude Garden, Nellie Breault and Emma Claymore. The winners in the men's group were Julian Kay, Herman Kipp and Bill Claymore. After the parade the group united in community singing with Mrs. Riley at the piano. Eleanor Kern entertained the group with a monologue.

A lunch was served, highlighted by a cocoanut "Bunny Cake," a gift from Bernice Boyd of the Soroptimist Club of Albany.

The club was informed at this meeting of the death of Joe Hoffman, a former officer of the club, who died Friday, March 20, at the Veterans Hospital of a lingering illness. He had made his home with his widowed sister, Mary Arns, in Berkeley. Mrs. Arns accompanied the body to their former home in Cincinnati, Ohio for burial.

Word was also received that Fred Oetking, a member of the club who has been confined to a rest home in Berkeley since an accident last fall, has made such recovery that he plans a trip back to his former home in Sheboygan, Wis. for a visit and further recuperation.

BUY SAVINGS BONDS!

HOLY BIBLE
Let God's Word Be Your Guide
● You are invited to worship In this Bible-centered Church . . . To enjoy the good Music, study God's Word.
A SPIRITUAL TREAT AWAITS YOU
11 a.m. Dr. J. Lyn Elder, Interim Pastor
9:45 a.m. Sunday School
6:15 p.m. Training Union
A Southern Baptist Church
Gracemont BAPTIST CHURCH
1221 MARIN AVENUE

'CHARGE IT!' and Radio SERVICE
First Western Bank CHARGE ACCOUNT SERVICE
SKIP'S TV
1553 Solano Ave.
Call LAndscape 4-2827
Member of Bank of America and First Western charge plans.
BANK OF AMERICA CHARGE ACCOUNT PLAN MEMBER

NEW
NEW OWNERS . . . NEW FASHION CLEANERS . . . "NEW LOOK"!
SUITS
SLACKS
COATS
DRESSES
KNITS
LAUNDRY SERVICE
The family's clothes get a "new look" here
You'll be delighted with the way we make the whole family's clothes look spic-and-span clean, fresh, crisp . . . in fact, like new! Our experts work wonders with wardrobes. Just try us. You'll appreciate the difference in our workmanship. Yet our prices are definitely on the modest side!
Ed and Doris Yokomizo invite you to come in and get acquainted.
New Fashion Cleaners
818 San Pablo, Albany LAndscape 5-11

Fraser-Johnston
THE FINEST IN HEATING AND AIR CONDITIONING EQUIPMENT
FURNACE & WATER HEATER SERVICE
Specializing in Central Heating for the Older Home
Residential and Commercial Sheet Metal Work and Air Conditioning
GRANHOLT SHEET METAL
LA 5-5721 LA 5-5722
501 SAN PABLO AVE. ALBANY

Free BRUSHES
Reg. Retail $5.50
GENUINE NYLON 4" WALL BRUSH RETAIL $4.50
PURE BRISTLE 1½" TRIM BRUSH RETAIL $1.00
WHEN YOU PURCHASE 4 GALLONS OF
Dutch Boy NEW ENAMELIZED HOUSE PAINT
It brushes easily and smoothly . . . dries dust-free in two hours. The gloss lasts, and lasts . . . so your home will look new, long after other finishes look weathered and worn. Come in for your free brushes . . . available only for the introductory period.
Wallpaper -- Glass
Rental Equipment
ALBANY PAINT & SUPPLY
753 San Pablo Ave. Albany

THE FIZZLE FAMILY

By H. T. ELMO

PUGGY

AMERICA'S MOST LOVEABLE LADDIE

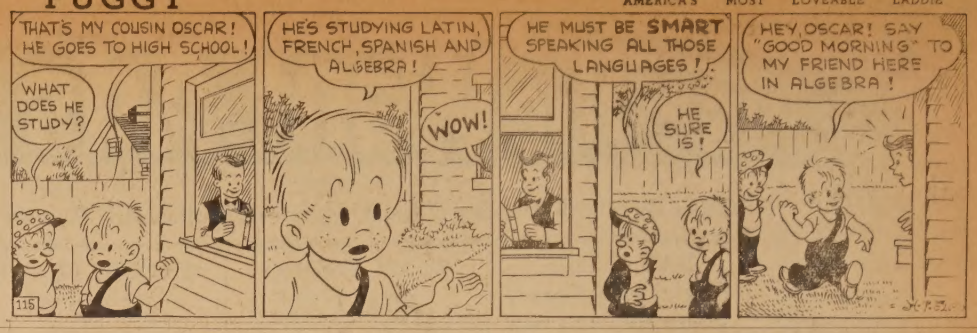

...dge Classes To Open April 7

...spring series of Goren ... Classes will open Tuesday, ... with classes both at 10 ... and 7:45 p.m. for a period ... weeks.

... Herbert Rankin will in... these classes which are op... both men and women either ...gles or couples. There will ...pervised play as well as a ... period in the 90 minute ... held once a week.

Y.M.C.A. bridge classes ...een popular for over ten ... and are both social and in...tive. Practice sessions follow ...sson for those who wish to ... and play. Registrations are ...being received. Further in...tion can be had by phoning Mrs. Ruth DeKay, Social Director for adults, at the Y.M.C.A., located at 2001 Allston Way in downtown Berkeley.

...nando Pansoy ...'s Training

...MP PENDLETON, Calif. ...MC) — Marine Fernando A. ...y, son of Mr. and Mrs. Pro... Pansoy of 1070 Stannage ..., Albany, was scheduled to ...e four weeks of individual ...t training March 17 at the ...e Corps Base, Camp Pen..., Calif.

Scout Pack Three Gives 33 Awards At Cub Dinner

Albany Cub Scout Pack 3 held its spring advancement program at the Marin School auditorium Friday evening, March 20. The program was preceded by a pot-luck dinner in the school cafeteria at 6:30 p.m. for the Cubs, their families and their leaders.

Cubmaster Fred McCollum announced that a total of 33 advancement awards have been earned by the members of the Pack. Four boys, Pat Jones, Tim Patton, Richard Porterfield and Bill Potts have earned the Webelos Award and will be graduated from the Cub Pack.

Other advancement awards have been earned by Danny Britton, Richard Celia, Kenneth Johnson, Johnny Jotuson, Pat McConahy, Kenneth Melrose, Roger Reynolds, Gerald Thauberger, John Arkley, Thomas Crevar, Tommy Fischer, Dick Handlos, David McCollum, Kenneth Niehaus,, Galen Wolf, John Kister, Bill Potts, Russ Queen,, Bob Rodda and John Seidell.

Service stars for one year were presented to Micrael Burr Thomas Crevar, Dale Jacobs, Kenneth Johnson and Roge Reynolds; for two years to Galen Wolf; for three years to Tim Patton and Richard Porterfield.

Albany Greyhound Driver Honored for Ten Year Record

Albany motorists who want a "tip" on safe driving can take it from Bert Townsend of 1242 Brighton Avenue — or, take the bus he drives for Greyhound.

Townsend has just been honored by the company for 10 years of accident-free driving, during which it is estimated he has safely guided Greyhound buses over 550,000 miles of highway; much of which has been over his present route between San Francisco and Fresno.

In honor of his safe driving record, S. A. Ossman, Director of Safety for Western Greyhound Lines, has awarded Townsend a Safety Certificate, appropriate 10-year shoulder insignia, and a gold watch.

"Townsend joins a fast-growing list of Greyhound drivers throughout the West whose years of service for the company have been marked by unblemished safety records of from five to twenty-five years, and even longer," reports Ossman.

"A Greyhound driver has learned that the 'key' to highway safety is what we term 'defensive driving' — being constantly alert to what other drivers are going to do under any and every condition. This is a 'tip' which Greyhound has gladly passed along to millions of motorists in pamphlets. It is abasic rule which makes 'professional driver' status possible for anyone."

New Offices for Nakamura Realty

Plans to establish a $20,000 office at the corner of Grove and Blake Streets, Berkeley, was announced today by the Nakamura Realty Company.

The new location, located one block north of where the real estate firm now has offices, is expected to be completed by the end of April.

WATCH

REPAIR

...cision is a ...tchword here

...make a point of precision ...pairing your watch . . . ...ys have it ready right on ...dot.

...aving ... Estimates — All Work Guaranteed

...aks Jewelers

...E WATCH & JEWELRY REPAIRING

LAndscape 6-7563

1783 Solano Avenue

...UMBING ...ROBLEMS?

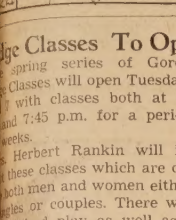

REPAIRS
INSTALLATION
REMODELING
Electric Sewer Service

...PECIAL ON:

...Y & NIGHT
...jetglas...
...ATER HEATER
"No Credit Delays"

FREE ESTIMATES
Call Tony Montano

ALBANY PLUMBING ...nd HEATING

614 San Pablo Ave.
LAndscape 5-4250

WOMEN WANTED

TO EARN MONEY AT HOME — FULL OR PART TIME

If you are interested in EARNING MONEY AT HOME ...itting on a knitting machine so speedy and simple a child ...n easily operate it — we will train you FREE OF CHARGE ...d OFFER YOU AN EXCITING INCOME! No previous ...itting knowledge or experience necessary.

MAIL COUPON OR CALL for complete information
TEmplebar 4-5863

HOME KNITTING CENTER
550 Grand Avenue Oakland

NAME .....
ADDRESS .....
CITY ..... Phone .....

THEY SAID IT COULDN'T BE DONE BUT PIC'N PAC IS DOING IT . . .

TWO STORES
All items subject to quantity on hand.

GREATER VALUES FOR LESS MONEY!!

SPECIALS - WED., THURS., FRI. & SAT. - APRIL 1-2-3 & 4

PIC 'N PAC

BERKELEY: Gilman and San Pablo Ave.
EL CERRITO: San Diego and San Pablo Ave.

We Reserve the Right to Limit Quantities

VIENNA SAUSAGE MORRELL'S - 4 OZ. CAN 5 FOR $1.00
NESTLE'S QUICK DELICIOUS CHOC. DRINK LB. 45¢
BEEF TAMALES GEBHARDT'S - 2½ CAN 4 FOR $1.00
CORN CHEX 9 OZ. PACKAGE 6 FOR $1.00
PEANUT BUTTER PURITAN, 18 OZ. JAR 49¢
DILL PICKLES KOSHER FARM STYLE 25 OZ. LADY'S CHOICE 3 FOR $1.00
SLICED CHEESE MONTEREY, MUNSTER, CARAWAY KRAFT, 6 OZ. PKG. 29¢
KRAFT OIL FULL QUART BOTTLE 43¢
WHOLE K. CORN KOUNTY KIST, 12 OZ. VAC. PAK 6 FOR $1.00
MINUTE RICE 14 OZ. PACKAGE 39¢
PANCAKE MIX AUNT JEMIMA, 2 LB. PKG. 39¢

BISQUICK LARGE 40 OZ. PKG. 19¢

MAYONNAISE QUART BOTTLE 29¢

SNOWDRIFT SHORTENING 3 LB. CAN 59¢
COFFEE HILLS BROS. INSTANT 6 OZ. JAR 89¢
JAM WRIGHT'S BLACK-BERRY 4 LB. JAR 99¢
POTATOES MASHED MINUTE 2 FOR 29¢
MUSHROOMS FIRST STATE 4 OZ. STEMS & PIECES 4 FOR $1
EGGS NOLAID, AA MED. DOZ. 3 FOR $1
FIZZIES ALL FLAVORS 5 PKGS. $1
WAX PAPER KITCHEN CHARM 2 ROLLS 39¢
CAT FOOD PURR, 6 OZ. CAN 10¢
LASAGNE CHEF BOY-AR-DEE 40 OZ. CAN 69¢
CRACKERS N.B.C. SNOWFLAKE 25¢
STARCH VANO LIQUID ½ GAL. 47¢
M.P.S. KAL KAN DOG FOOD 2 REG. CANS 35¢
MARSHMALLOW PIXIE, 10 OZ. POLY BAG 2 FOR 29¢
FLOOR WAX VINYL, SIMONIZ 10¢ OFF DEAL QT. CAN 89¢
KAL KAN BEEF LIVER 4 LRG. CANS $1.00

CIGARETTES

WITH THE PURCHASE OF 1 CARTON OF YOUR FAVORITE BRAND CIGARETTES... GET 1 CTN. BOOK MATCHES FREE!

FREE

QUALITY MEATS

CORNED PORK LEAN SHOULDER

BAKE LIKE HAM

MMM GOOD EATING

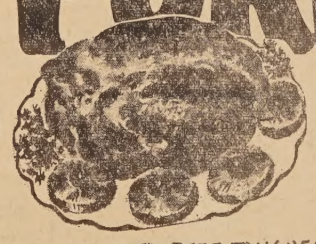

LB. 29¢

Also: CORNED BEEF TONGUES.. PLATE BOILING BEEF
LAMB LIVER..... FRESH TRIPE

CHUCK ROAST U.S.D.A. CHOICE OR GOOD LB. 49¢
Boneless CROSS RIB ROAST U.S.D.A. CHOICE OR GOOD LB. 89¢
Boneless BEEF STEW OR GROUND ROUND U.S.D.A. CHOICE OR GOOD LB. 79¢
SPARE RIBS FRESH EASTERN LEAN PORK 1 TO 3 LB. AVER. LB 49¢
GROUND BEEF LEAN 43¢ LB. 3 LBS. $1.29
SAUSAGE OUR OWN BULK 39¢ LB. 4 LBS. $1.00

DELICATESSEN DEPT.

FRANKS EDGAR 2 LBS. 98¢
SLICED BACON ARMOUR'S STAR PAN SIZED 3/4 LB. PKG. 49¢
EDGAR'S BOLOGNA SMALL, STICK LB. 45¢

WINES LIQUORS

SPECIALS GOOD at PIC 'n PAC STORES and PALACE LIQUORS 10025 SAN PABLO

CASCADE, 86°, 1 CENT. STRAIGHT, 6 YR. BOURBON $4.79 5TH
PIC 'N PAC, 4 YR. OLD, 80° STRAIGHT BOURBON $3.69 5TH
FRANZIA, VIN ROSE, BURGUNDY, VINO ROSSO DRY WINE FULL QT. 50¢
HAPSBURG 12 OZ. CAN EAST. BEER 6 for 89¢

FROZEN FOOD

STOKELY ORANGE JUICE 6 OZ. CANS 4 FOR $1.00
Fish FILLETS RUPERTS 16 OZ. SOLE 59¢ 16 OZ. PERCH 43¢ 16 OZ. HALIBUT 79¢
LUCCA RAVIOLI 11 OZ. PKG. 45¢ 7 OZ. SAUCE 21¢
STOKELY, 8 OZ. MEAT PIES CHICKEN, BEEF, TURKEY, TUNA 4 FOR $1.00
KOLD KIST PREPARED FOODS SIRLOIN TIPS 16 OZ. 55¢ BEEF STEW 16 OZ. 35¢
RANCH HAND BEEF STEAKS BUTTER 12½ OZ. 69¢

PRODUCE

GOLDEN RIPE BANANAS CENTRAL AMER. 2 LBS. 29¢

FANCY RED WASH. DEL. APPLES 4 LBS. 49¢
U.S. NO. 1, CELLO BAG POTATOES 10 LBS. 37¢
LARGE FANCY GREEN ASPARAGUS 2 LBS. 29¢
FRESH & CRISP CELLO BAG CARROTS 3 FOR 29¢
GREEN ONIONS & RADISHES BUN. 5¢
YELLOW, U.S. NO. 1, OREGON ONIONS 2 LBS. 25¢

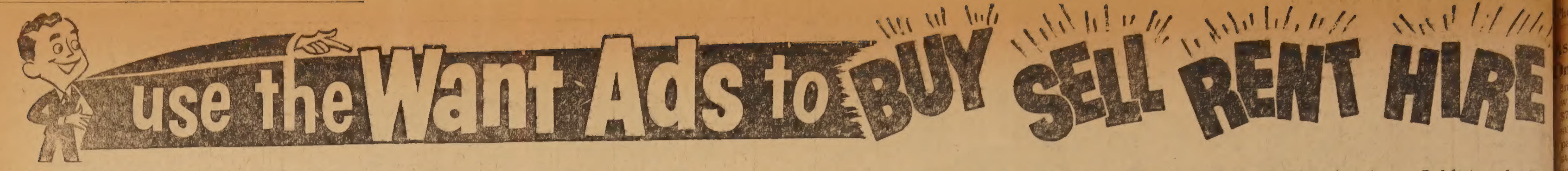

All Ads Must Be In Our Office By 5 P.M. Tuesday of Each Week — Classified Ads Payable in Advance (No Ads Taken by Telephone) Minimum Rate 20 Words 75c Additional 4 Wo

MARK G. REID
Realtor

20 YEARS ON SOLANO AVE.

Real Colonial Charm
Thousand Oaks — A "just listed" "three bedrooms, plus" home. Large master bedroom with fireplace. A gracious home in rustic setting and in most convenient Thousand Oaks location. Call Mrs. Farwell, LAndscape 6-1100.

El Cerrito High!
Is near the El Cerrito 2 bedroom home. Cottage type — shining clean, much charm — some view. Level, sunny lot, attractive neighborhood. The F.H.A. loan on this home makes for agreeable financing. Call Marie Morales, LAndscape 4-1115.

Jefferson School!! Redwood Trees
Add charm to patio and sunny yard of this Berkeley home in Jefferson School District. Large well kept rooms (master bedroom 22x11). Also a hobby or fourth bedroom, half bath. Call Walter Selby, LA 4-4568.

Big - Little House!!
That is, the rooms are large and gracious, all THREE of them. A wonderful VIEW, an "easy-to-keep" garden. Best of all, for retired or working folks, is its nearness to shopping and transportation! Call Mrs. Farwell, LAndscape 6-1100.

Twinkling Lights
On Berkeley Hills are seen from picture window of this fine home in fine neighborhood. It's stucco, in tip-top condition, has 2 bedrooms, rumpus, 1½ baths, large level lot, workable workshop. Call Mr. Peterson, LAndscape 6-5505.

We Need Listings!

CALL US

MARK G. REID
Realtor

1573 SOLANO AVENUE
LAndscape 5-6322

New Listing
Two bedroom. El Cerrito, $11,500. Three blocks from shopping center. Separate dining room, car port plus garage. Fenced yard front and rear. Fruit trees.

Opportunity
Commercial lot, 50' frontage. Solano Ave. Ideal for medical-dental building, apartments, what have you. $11,000.

PAUL E. MARCH
REALTOR and INSURANCE
847 Cornell at Solano
Albany, Calif.
DAYS: LA 6-3516
EVES.: LA 5-2884

FOR SALE
ONE USED pedestal basin; one used toilet, complete, cheap. LA 5-0967 after 6 p.m. 29

UNITED TOWING SERVICE
30 San Pablo Avenue
Albany
PROMPT COURTEOUS
REASONABLE
24 Hour Service
Phone: LAndscape 5-2344
15

TIRE RECAPPING
BRAKE RELINING
WHEEL BALANCING
WHEEL ALIGNING
MOTOR TUNEUP
ALBANY TIRE SERVICE
742 San Pablo Avenue
Albany
LAndscape 5-6427
14tf

State Farm Mutual Low Cost Auto Insurance
Call:
V. Hank PERALA
LA 6-4961
1110 Solano Ave.
Opp. Albany Theatre
SAVE UP TO 20% ON
FIRE INSURANCE

BAY CITIES Employment Agency
Corner Solano and San Pablo

Need A Job?
Consider the following positions:

Men

FEE
Advertising Production specialist, 4 to 5 years experience, to 35 .... $570
Accountants, college grads, 1 to 4 years experience age to 35 .... $400 to $550
Tab Operator, 20 to 26 yrs., 2 years experience, high school grad $375

NO FEE JOBS
Engineers, to 40 years .... Salary to $10,000

Women

Secretary Stenos $300 to $350 up
General Office, escrow or loan experience .... to $300
Personnel Clerk, 21 to 35, good appearance, typing 60 . to $300
Bookkeeper trainee, good future, Berkeley, young ...... $220 up
Clerk Typist, receptionist .... $300 up

Register Now!.
New Job Listings Daily
LA 4-5504
OPEN SATURDAYS 9 TO 12
BAY CITIES Employment Agency
Corner San Pablo & Solano

5%
We only charge 5% listing commission.

5%
Courteous, ethical, old established office.

5%
We also hold "open houses" and will continue to do so.

Elmer E. Merrow
MERROW REALTY
9982 San Pablo Avenue,
El Cerrito
LAndscape 4-1181

JACK LYNCH, Realtor

Albany
Lovely 2 bedroom home on commercially zoned lot! Asking $12,750!

Home & Income
Berkeley. Exceptionally clean 2 bedroom home with 4 room rental apt. Why not let an income of $60 per month assist you in buying your home? Full price $12,500.

2 Bedroom
El Sobrante. Lovely 5 room home with large living room and fireplace — roomy bedrooms — all tile bath — wired for 220. Home is completely insulated. $11,950! $1200 may handle — hurry!

12 Units
Fruitvale area — Oakland. Beautifully designed 2 year old, in lovely landscaped setting. Gross income $11,142 — will trade for smaller income unit.

JACK LYNCH, Realtor
1145 Solano Ave., Albany
LAndscape 5-5181

PAINTING — DECORATING
GLENN E. ONTIS
I do my own work — CAN SAVE YOU MONEY.
Get my bid, you'll be glad you did
First Class Workmanship and Material — Guaranteed.
LICENSED — INSURED
TH 1-4353
14tf

CONNOR'S Overhead Door Co.
Garage Doors BUILT TO ORDER
Complete Installation
$60
GUARANTEED ALL LABOR AND MATERIAL
LAnd. 6-2519
tf

STAN YOUNG REALTOR
1506 Solano Ave.
ALBANY
LA 6-8052

Modern Ranch Home
Large living room with beamed ceiling. 3 bedrooms, 1½ tile baths. Super deluxe all electric kitchen, 2 car garage. Transportation at door. All this priced under $25,000. Call Mrs. Dawson, eve., LA 5-5774.

Near El Cerrito Plaza
3 bedroom home plus large play room. Wall to wall carpets, drapes. 2 car garage. Owner leaving area; says, "Sell!" To see, call Mrs. Meyers, eve., TH 3-7808.

Home And Income
They are hard to find! This one is in walking distance of campus, also Vine - Shattuck shopping center. 2 units, priced under $20,000. Mr. Pursell, eve., LA 5-4776.

Country Estate
An outstanding value in this spacious home of French Provincial architecture. 20' x 30' living rom with cathedral ceiling. 3 extra large bedrooms and space to develop 2 more. Also rumpus. Spectacular marine and canyon view. 2 car garage. Large grounds and variety of fine trees. Call Mr. Neufeld, eve., LA 6-3852.

Walking Distance To Campus
A charming family home with extra large living room with beamed ceiling. Library. 4 bedrooms plus den. 4½ roomy tiled baths. Modern electric kitchen, terrace for outdoor relaxation or dining. Terrific view of all points of compass, both maine and hill To see, call Mrs. Lords, eve., TH 5-2661.

Industrial Lot
Will carry itself till ready to build. Priced right and financing made easy. Mrs. Meyers, eve., TH 3-7808.

Sales People

BEVERLY DAWSON . LA 5-5774
RUTH MEYERS ..... TH 3-7808
C. 'BUD' PURSELL .. LA 5-4776
JOHN NEUFELD .... LA 6-3852
MARY LORDS ...... TH 5-2661
STAN YOUNG ...... LA 6-5629

STAN YOUNG REALTOR
1506 Solano Ave.
ALBANY
LA 6-8052

For Rent Deluxe Two Bedrooms
Brand new apartments on Albany Hill, terrific view, electric kitchen, wall to wall carpets, drapes, garage, roof garden, $115 and $125 per month. No fee. Jerome Blank Realty, LAndscape 6-4215 or Mr. Rago, LAndscape 5-2108. 29

Dull tools are riling.
Keep your man smiling.
Suggest our saw filing!
WE SHARPEN
Pinking shears, hedge shears, lawnmowers, hand and circle saws, knives and scissors, sharpened and repaired.
Keys made while you wait.
Albany Saw Shop
933 San Pablo Ave.
tf

Harry C. Weaver
Income Tax Service
1865 Solano Avenue
LA 6-3222 — LA 5-3942
30

LENNOX CAMERA SHOP
1479 SOLANO AVE. LA 5-3822
CAMERAS — STILLS and MOVIES
Projectors, Photographic supplies
33tf

BY OWNER
16 Acres Walnuts 3 to 15 years old. Equipment and modern buildings for 3,000 chickens. Three bedroom, two bath modern home with basement and rumpus room. On level knoll overlooking Clear Lake. Two bedroom guest cottage. Excellent deer hunting and fishing. 2¼ miles west of Lake County Court House, off Scotts Valley Road. $47,500. Terms. For details telephone or write H. C. Fitzgerald, Lakeport, Calif. COlony 3-4811. tf

---

JEROME BLANK REALTY

Convenient
Close to just everything in a fine location on Portland Avenue. Two bedrooms, one elevated, dining room, breakfast room, laundry. A fine MacGregor stucco. Just $13,750. Evenings, Mr. Williams.

Albany Ranch Style
On a large 62½x100 lot. Three bedrooms, including a large master bedroom, large kitchen, modern and attractive, good closet space. A fine home for you at $17,500. Evenings, Mrs. Boykin.

View Home
In fine condition, Albany stucco with two bedrooms, 1½ baths, lovely view of Berkeley Hills. Beautifully landscaped yard, half block to Solano. $15,950. Evenings, Mr. Hoppe.

Modern Three Bedroom
"Just a little ways out" in College Highlands, three bedrooms, 2½ baths, double garage, central heat, large rumpus room with second fireplace. Located on a large, nicely landscaped lot. Possible trade for Albany home. $21,950. Evenings, Mr. Quick.

3 B.R.s — $14,950
Sounds impossible to get this much for under $15,000, but here it is. Three bedrooms, 1½ baths, double detached garage. Believe it or not it's in Albany just a half block from Solano. In good condition. Evenings, Mrs. Boykin.

Contemporary Jewel
Just 2½ years old, located among other fine homes of same age, just below Arlington Avenue near golf course. Seven rooms, three bedrooms, two baths, family room, large breakfast room, electric kitchen, double garage. Drapes are included. $22,500. Evenings, Mr. Williams.

Easy Payments
Your payments will be insured by the rent you receive from the separate apartment. The home itself has 3½ bedrooms. Rent received from the apartment is $60. Total price only $16,500. Peralta near Gilman. Evenings, Mr. Quick.

Income Property
We have several opportunities for you to exchange up for fine income properties in the best of locations. Ranging from nine to 32 units. Come in and let us discuss the possibilities of trading your property for an investment in the future. Evenings, Mr. Ellsworth.

Want To Sell?
We have many buyers looking for properties of all sizes and prices ranges. If you would like our staff to give you an estimate of value on your property and discuss the present market possibilities, we would be happy to do so at no cost and no obligation to you. Please call us today.

Evenings:
Frank Ellsworth .... LA 6-0755
Ralph J. Bohrer .... LA 5-3253
Dorothy Boykin .... LA 5-1070
Dennis Williams .... LA 6-3819
Bill Hoppe .... LA 4-6796
James Quick .... BE 4-8557

Jerome Blank REALTY
1530 SOLANO AVENUE
ALBANY 7, CALIFORNIA

1530 SOLANO AVE., ALBANY
LAndscape 6-4215

FOR SALE
SOLID WALNUT round table, three leaves, pads and four chairs, $75. Divan, down cushion, green brocade, $75. Large black coffee table, $35. Mahogany pie crust table, $20. Duncan Phyfe table, $10. Wedgewood gas stove, heater and grill, $75. LA 5-0413. 29

MR. HAPPY SOLE OBSERVES:
We use only quality material in our shop — a type for every kind of work you do.
WELLS SHOE REPAIR
1226 Solano
Albany

FOR SALE
1953 CHEVROLET 210 Four-door, Powerglide. LA 6-8150. 29

APARTMENT FOR RENT
UNFURNISHED modern 3 bedroom, in Richmond Annex, triplex. Fireplace and utility area. $120 mo. Children welcome. LA 6-6517 after 5 p.m. 29

UNIVERSITY TV & Radio Service
K. D. (SKIP) YONGE
2110 Center St. TH 8-8883
TV - Radio - Hi-Fi - Record Changer Repair
Magnavox - Admiral - Hoffman - Packard Bell - Zenith
6tf

Near St. Jerome's
A clean, sunny 3 bedroom home in this much desired area. All on one floor. Central heat and 10 years old. The owner is anxious for a deal.

Berkeley
A large 2 plus bedroom home with basement. Central heat, stall shower and plenty of storage. Excellent FHA financing available to qualified buyer.

Richmond
1500 square foot building close to the SP tracks, on a good sized completely fenced level lot. Zoned Limited Industrial. The full price is only $6950.00.

EVENINGS:
Helen Dreyer .... LA 5-4715
Martha Jeans .... LA 5-5119
Emily Kalb .... LA 5-2434

AGNES and HARRY A. DUNNE
REALTOR INSURANCE
1537 Solano Ave. LA 4-2408
Evenings LA 5-5745

Handy Man's Attention
2 houses on one lot, total price $6500. With rentals of $85 per month, this is a real buy.
call
SEVERY REALTY
LA 6-5326 or LA 6-7328
Open Sun. from 2 to 5

Look From The Hill
Eye the future from this 3 B/R home. Mira Vista Adams Junior High schools. Spacious living room, fireplace. Bay view. Priced to sell. Try $1500 down. Eves., Corr, BE 2-4062.

Trade Up To Income
Make your present home or lot work for you in exchange for 3-unit rental property in residential area. Earns approximately 12 per cent or more per year. Roomy apartment for your own home. We want offer. Eves., Esta Storm, BE 4-7901.

You Are Lucky
A new listing. 3 bedroom home near El Cerrito Plaza for $11,750. Richmond Annex. One plus baths. Garage workshop. Try $2750 down. Dining room, fireplace, thermostat controlled heat. One block to stores. Near schools. Eves., Helen Johnson, LA 6-7976.

For Your Attention
Lovely 5-room home on 50 by 100 lot in South Richmond. Immaculate inside and out. 2 bedrooms. 2 wall furnaces. 220 wiring. Water softener and dishwasher available. All welcome. $11,250. Eves., Willimont, LA 5-2553.

C. B. FREDERICK, Realtor
1489 Solano, Albany
LA 5-5017

BUY FROM OWNER
PRIVATE PARTY would like to buy from owner three bedroom home. Albany., Box No. 5. 32

EXPERT SERVICE
ON
TV and RADIOS
Albany - Berkeley
El Cerrito Areas
ALL SERVICE
GUARANTEED
GREGORY BROS.
1896 Solano Ave., Berkeley
LA 6-3745

ALBANY TELEVISION SERVICE
☆
"There's No Substitute For Know-How!!"
☆
Phone LA 6-9177
1148 SOLANO
50tf

Complete Kitchen and Home Remodeling
ADDITIONS
LICENSED GENERAL CONTRACTOR
Phone R. TONDRE
LAnd. 5-3005
23tf

A Good Deal Depends Upon Your Realtor

★★ Relax in Peace
Look across the street at the green fairways of the Mira Vista Country Club and in the other direction see the Bay panorama. This nearly new 2-bedroom home will appeal to you. Evenings, Mrs. Greer, LAndscape 6-9425.

★★ Eye-Opener Kitchen
Modern, roomy, convenient, beautiful. And the rest of the house is equal in appeal. Three bedrooms, double garage, Bay view. Arlington Avenue location. Evenings, Mrs. Jeffries, BEacon 3-5296.

★★ Walk to Bus
On Colusa Circle. Shops also are very handy from this lovely 2-bedroom home in immaculate condition. There's a roomy shop off the large garage. Evenings, Mrs. Merrill, LAndscape 6-0709.

★★ Low Down Payment
Assume the existing GI loan on this beautiful ranch style home of 3 bedrooms, 2 baths and family room. All electric kitchen including wall-freezer and washer-dryer combination. Fifteen minutes from Berkeley. Evenings, Mrs. Jeffries, BEacon 3-5296.

LeRoi B. Gardner
REALTOR
1797 SOLANO AVE.
LAndscape 6-9339

FOR SALE
ONE USED pedestal basin; one used toilet, complete, cheap. LA 5-0967 after 6 p.m. 28

Income Tax Service
H. R. DYCK
Public Accountant
By Appointment . . . Res. Phone BE 3-0907
or evening, 7 - 9:30 p.m.
in the office of
CLAUDE DAUGHTRY, Realtor
1127 Solano Avenue

MOVING?
Local & Long Distance
INSURED CARRIERS
Storage and Packing.
Time starts at your door.
All moving rates are not the same — call us for FREE ESTIMATES
EL CERRITO VAN & STORAGE
903 Masonic Ave., Albany
Call: LA 5-4145

Albany Window Cleaning and Floor Service
Window Cleaning and Floor Polishing — Wall Washing
Resident and Commercial
FREE ESTIMATES
LAnd. 5-4454
52tf

WANTED
ELECTRICAL REPAIRS, house wiring, motors rewound, appliances repaired. Called for and delivered. Licensed electrician. LA 5-4986. 41tf

---

HARDWOOD FLOORS
NEW FLOORS installed, old floors refinished. Lake O. Smith, HIgate 4-1329, Days, Evenings, Weekends. 6tf

---

27th Anniversary Sale
SAVE 10%
WINDOW SHADES
BRING IN YOUR ROLLER OR MEASUREMENTS
One Day Service
ORTLAND'S
1767 SOLANO AVENUE
LAndscape 6-3952
tf

Dress Right! YOU can't afford not to. Have your coat converted right!
McCuello TAILOR
LANDSCAPE 4-1711
1284 Solano at Key Route

$18,700 FHA Loan
Available here. 4 bedrooms, den, 2 baths, choice THOUSAND OAKS near schools, shop and bus. The key is yours — JUST $22,950!!! Evenings, Mr. Permar, LA 6-2682.

As You Like It
Level entrance to this 9 year old contemporary in KENSINGTON. 2 bedrooms and mahogany paneled den. Deep lot with 2 street frontage. $21,500. Evenings, Mr. Wright, CL 4-4105.

Your Best Move
Would be to BUY this 4 bedroom ranch home and MOVE IN. 14 years old, near ALVARADO SCHOOL in Richmond Annex. Assume large G.I. loan. FULL PRICE $16,500!!! Evenings, Mr. Permar, LA 6-2682.

Think This Over
Five room, 2 bedroom stucco at 1147 SPRUCE STREET north of U.C. to be sold "AS IS." Assume $8700 loan at $100 per month. ASKING $10,750!!! Evenings, Mr. Weaver, LA 5-3942.

Money Wise
More living per dollar in this MONTEREY COLONIAL featuring 3 bedrooms, 2-1/3 baths, PLUS main floor hobby room. Bay view, double garage, 25 per cent Down!!! Evenings, Mr. Permar, LA 6-2682.

R. H. WITHERSPOON REALTOR
"On Solano Since 1923
1865 SOLANO AVENUE
LA 6-3222

Fourplex
Near El Cerrito Plaza. Two large 2 bedroom apartments, family liveable and 2 studio apts.
Annah Lutz Realty
LA 6-5404
30

RUBBISH HAULING
BASEMENTS, yards, home gutters. Lots cleaned. Pruning, trimming, tree cutting. Residences, stores cleaned. Job, contract. Reasonable prices. Call Frank, THorn. 3-3167. 15tf

---

WANTED
CASH FOR OLDER ALBANY 2 OR 3 BEDROOM HOME. ANY LOCATION. BEN GOLDEN, 840 SAN PABLO AVE., LA 6-1435. tf

---

INCOME TAX
REASONABLE FEE
HURRY — Bring Copy of Last Year's Return.
GEORGE SIELER
1365 Solano Avenue LA 4-2093

RENTAL SPECIALI

ALBANY - Furnished
2-3-4 rooms, $65, $7
GAETA APT. BU
937 Solano Ave.
LA 6-3529
if no answer call L
No fee char

Gaeta Realty
928 San Pablo Aven
LAndscape 5
40 Years in Al

LANDSCAPE 5

Quiet Eleganc
A fine upper Alba home — 3 bedroom Solid mahogany t spacious living roo ing room. Delightful ed kitchen and cha fast room. North o blocks above the Lewis, OL 8-2985.

Just For You T
On Albany's Cerrito bedroom stucco ho sparkling kitchen Armstrong linoleum hogany). The bath here" in gleaming Very large cement Ann Pallavicini, LA

For Rent
Albany Hill 2 bedro apartment, Marine to wall carpets $130.00.

CLAUDE DAUGHTR Realtor
LAndscape 5
1127 Solano A
at Albany The

Nakamura R
2602 GROVE ST
ASh. 3-1516 L
TWO AND THREE HOMES WANTE FOR YOUR EQUIT ASh. 3-1516 or LAn

INSURAN
SINCE 193
Phal Realty
648 San Pablo
COULD YOU AF A LOSS
Furniture Fire Co
Most Policies .. $17.
LA 5-1833 — LA

MASON - McDUFFIE Co.
"COMPLETE REAL ESTATE SER BASED ON 71 YEARS EXPERIEN

Open Sunday, 2-5 p.m. 1083 Keith Avenue, Berkeley
Three plus bedrooms, two full baths make this a good family home. Good basement space, double garage. Possibility of a nice in-law set up. Frances Pederson, evenings, LAndscape 6-7273.

Used Brick and Stucco
Just reduced in price! A beautiful home in Kensington. Close to Arlington shopping, schools and bus. Pine tree setting. Level entrances. Excellent financing available. $24,500. Mr. DeKay, evenings, LAndscape 4-1763.

Three Plus Bedrooms
Remodeled spacious in A-1 condition throughout. Large laundry room off kitchen. One and one-half baths. Double garage. Only $16,200. F.H.A. ordered. Frances Pederson, evenings, LAndscape 6-7273.

Spacious Home
This Thousand Oaks 3 bedrooms, separ room, French doors brary leading to a le The breakfast room and full basement home perfect for a ily. Only a few Thousand Oaks Scho ient financing. Mar son, evenings, LA 4539.

A Nature Lover
Would revel in the Tilden Park with swimming, picnic paths and ... beautifully built 3 bath, electric kitc makes for attractive Marion Patterson, LAndscape 6-1207.

Lovely View Lo
90 foot frontage two homes. Lovely the area. Better day. Priced right for Frances Pederson, LAndscape 6-7273.

For These and Many Other Excellent Properties — Call
MASON McDUFFIE Co.
Berkeley's Leading Realtors
1484 Solano Ave. cor. Santa Fe LA 5-6167
"An Experienced Staff to give you Quality Servi

Frances Pederson .... LA 6-7273		Marion Patterson ....
Leon Fitzgerald ...... LA 6-5535		Geo. H. DeKay ......
Mary Norin .... LA 5-4539		Cliff DeBerry ......

Assume GI — 3 Bdrsm. Only $78 A Month

Imagine! A 3 bedroom home with monthly payments of only $78.00 including taxes and insurance. This home, newly painted in and out is located in sunny Rollingwood, close to schools, shopping, transportation, and only 15 minutes from Oakland and 25 minutes from S.F. via the new Freeway. Assume the existing $11,000 GI loan for only $1500 down plus closing and this fine home is yours! It has a new water heater and heating system. The rear yard is completely fenced and has a well planned patio where the kiddies can romp in the sunshine. All rooms are large and the kitchen has ample eating space. P.S. There's a two car detached garage, also. Owner leaving state and wants quick action. Remember only $1500 down and THE BUY OF THE YEAR IS YOURS! $12,500

Three Garages $1450 Down

Full price. Need room for that boat and those autos? We have it! Located in the Serra Elementary and the new Adams Junior Hi school district in EAST RICHMOND HEIGHTS, this 8 year old spacious two bedroom home with huge closets is just the ticket for you. It has hardwood floors thruout and an oversized all tile bath, plus a step-saver kitchen. The enclosed patio for year round outdoor living is 12' x 24'. The attached garage can easily be converted to a third bedroom or rumpus room. The detached two car garage has a foundation for a second floor. It's only 4 blocks from the on and off ramps to the Freeway for easy commuting. Better see this today! Asking only $14,500.

Business Corner $700 Down

0 x 100 commercial zoned downtown Corner with older home in good shape and two car detached garage is offered for the ridiculously low price of only $9500, with only $700 down. A STEAL!

45 Acres — Orinda

Three one acré plus homesites, with water, street and electricity in and paid for, only $10,000 CASH. Located in the EXCLUSIVE MINER AND HONEY HILL ROAD district.

W. Howard Love, Realtor
206 - 23rd St., Richmond
BE 3-7272   BE 3-3458

NEW V USED
USED BARGAINS
Used Apt. Stove $40
Frigidaire Refrig. $45
chrome dinette set .. $17.50
Chests ..... from $8 to $15
OPEN FRIDAY NIGHTS TILL 9:30
Value Furniture and Appliance
San Pablo   LA 6-9161
25

HEATING
FRASER FURNACES
ASK FOR
Free Estimates
Lowest Prices Now
Guaranteed by Licensed Contractors
BISE FURNACE SERVICE
Cleaning and Repairing
Stannage Ave.   Albany
LAnd. 5-7418
18tf

Outstanding Home Small Down

This once in a lifetime buy now available for you. Owner has reduced price $1000 for fast sale. This lovely 2 bedroom stucco has a fireplace, full dining room and laundry area. Fully landscaped and completely fenced yard. Located in Albany's best district on San Carlos Ave. between Washington and Portland. Price only $15,500. Large FHA loan available.

G.I.'s You Can't Beat This

$35 starts your deal with closing costs only for down payment. Large 3 bedroom home with fireplace, separate dining and outside patio. Situated in Richmond's best district.

W & C REALTORS
1090 - 23rd St.,
Richmond, Calif.
BE 3-4232 — Evenings BE 5-0490

INCOME TAX ASSISTANCE

Skilled — Prompt — Reasonable
Interview at office or your home
1745 Solano Avenue
LAndscape 4-2738
(Phone for appointment)
30

PATIOS
All Types
See Ours First

Brick, Block and Cement Walls; Garages and Carports.
Complete Masonry and Cement Construction
- **REASONABLE PRICES**
- **FREE ESTIMATES**

Anthony Anaclerio
Albany and Berkeley Since 1918
LA 5-8763

TAX RETURNS

To Save Money Come to an Advisor Up to Date on Current Tax Law.
HARRY WILCOX
2144 Center   THornwall 5-2931
Berkeley   30tf

FOR RENT
Very attractive modern one bedroom apartment, including electric range, refrigerator, Venetian blinds. $82.50 including water. Jerome Blank Realty, LAndscape 6-4215 or Mr. Bohrer, LAndscape 5-3253. tf

RUBBISH—HAULING
CLEANUP service. You call, we haul. Berkeley area, estimates. OLympic 4-3912, 12 years established. 52tf

ROOM FOR RENT
NEAR SOLANO & San Pablo, $5 a week. LA 5-6973. 28

WANTED DEMOCRATS
TO JOIN the Albany Democratic Club. Meets second Wednesday monthly at Cornell School, 8 p.m. LA 5-4853. 24tf

PRACTICAL NURSE
GRADUATE practical nurse wishes day or night nursing. $1.50 per hr. Have transportation. Reference. BE 5-8264. 29

FOR SALE
BY OWNER, $8,750 — $1,750 down, $70 per month. Two bedrooms, large living room, wired 220. El Cerrito, near Capwell store. ALSO: 824 Cornell. Can use as four bedrooms, or mother-in-law apartment. Two baths, two kitchens. Vacant. LA 6-7807. 29

FOR SALE
AQUARIUM, 20 gal. S.S., heater, thermostat, Model C Marvel pumps, some fish. Call LA 5-5470. 29

EXPERT — GUARANTEED
SERVICE ON WASHERS and DRYERS
Albany - Berkeley
El Cerrito Areas
GREGORY BROS.
1896 Solano Ave. Berkeley
LA 6-3745

Lennox Camera Shop
1479 Solano Ave.   LAnd. 5-3822
PHOTO SUPPLIES
PHOTOSTATS
IDENTIFICATION PHOTOS
tf

FRENCH IMPORTS
SEE AND DRIVE THE SENSATIONAL FRENCH IMPORTS
PARIS STYLING — AMAZING ECONOMY

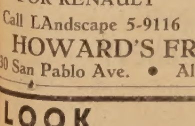

FOR RENAULT
Call LAndscape 5-9116

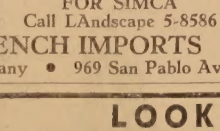

FOR SIMCA
Call LAndscape 5-8586

HOWARD'S FRENCH IMPORTS
730 San Pablo Ave. • Albany • 969 San Pablo Ave.

LOOK   LOOK
Double Breasted Suits
Made Single $15.00
A-1 LADIES' AND MEN'S TAILORING
JIM THE TAILOR
2480 BANCROFT AND TELEGRAPH, BERKELEY
One Block from University of Calif.   AS 3-6303

Sewing Machine BALKY?

Expert Repairs Guaranteed
Special Shop Overhaul — $9.50
Hi-Fashion Sewing Center
1275 Solano Ave., LA 5-3350
19tf

WANTED TO RENT
2 BEDROOM HOUSE, by May 30th. One 10 year old girl. LA 6-7840. 29

PATIOS PLUS
LANDSCAPE DESIGN AND CONSTRUCTION
Overhangs — Fences
Retaining Walls
LICENSED and INSURED
Phone LAndscape 5-8655
tf

FOR SALE
APT. STOVE, excellent condition. Clean, $25 or make offer. Ice skates, size 6, white, worn once, $5. Moving April 5. 5731 El Dorado St., El Cerrito. 29

FOR SALE
ALDRICH PIANO. Smaller upright, excellent condition, $250. Phone LA 6-9131. 29

FOR SALE
2 TWIN BEDS, mattresses, headboards and box springs, $20 each. 1 Roll-a-way bed, $15. Call LA 5-5470. 29

PIANO LESSONS
CLASSICAL and popular. Mrs. H. E. Shattuck, 1091 Neilson Street. LA 6-2761. 7tf

FURNITURE WANTED
CASH FOR FURNITURE. Stoves, miscellaneous, any amount. C-Dennis, TH 3-8116. tf

PAINTING
Exterior or Interior
REASONABLE PRICES
Free Estimate
NO JOB TOO SMALL
LA 5-2423
18tf

FOR RENT
ALBANY MODERN 3 room apt. Automatic washer, electric range, refrigerator, water, tile bath, $75. ELgin 1-8360 (No toll). 29

FOR RENT
TWO BEDROOMS, garage, fireplace, unfurnished. Right price to business couple, preferred. Nice Spanish stucco. Owner, LA 6-7807. 29

FOR SALE
CRIB, 6 year, excellent condition, $15. Twin stroller — Foldarolla. $10. LA 5-2354. 29

FOR RENT
DELUXE, nearly new 2 bedroom apartment. Electric kitchen. Near Capwell's Plaza. Beacon 2-7771. 29

APT. FOR RENT
LARGE MODERN two bedroom, stove, refrigerator, automatic laundry. Patio, garage, storage. One block transportation. 1020 Washington. LA 5-8025. 29

WANTED TO RENT
SMALL COTTAGE, one or two rooms, will lease or rent. Must be reasonable. LA 5-7022. 29

FOR SALE
FLUORESCENT and concentric light fixtures, $5 up. LA 4-63[illegible] 29

FOR RENT
NEW DUPLEX. 3 rooms; fenced. Hardwood floors, stove, laundry, garage. $68. Two blocks San Pablo, University. Key, 1924 Tenth. THornwall 5-2689. 30

FOR RENT
MODERN DUPLEX, with large garage. Adults. $75. Call after 5 p.m. LA 5-6244. 29

FOR RENT
ADAMS ST. near Solano. Upper, unfurnished, newly decorated, spacious, 2 bedroom, garage, storage. Adults, teenagers, no pets. $95. Available April 15. LA 5-1887. 29

WORK WANTED
LIGHT HAULING, houses and yards cleaned, block linoleum laid, painting, etc. BE 3-8121. 29

FOR SALE
1951 HILLMAN Minx, 4 door sedan, good condition. Also extra tires and parts. LA 5-7338. 29

FOR SALE
SPARK GAS RANGE with gas circulating heater. High oven, lid top. Clean, good condition. LA 4-5098. 29

TIRED, NEED HELP
WITH that extra ironing or work? Do you need good care for your child? Available at — LA 5-7533. 29

FOR SALE
BOY'S 20-INCH bicycle. $10.00. LA 5-5209. 29

FOR SALE
TWIN BED with box springs and mattress and vanity table, $10. LA 4-6740. 29

FOR SALE
MOVING. Dinette set, excellent condition. $25. Mahogany secretary, $3[illegible]. Chesterfield set, $15. Roll-away bed and innerspring mattress [illegible]. LA 4-2902. 29

CARPETS - RUGS - LINOLEUM
Venetian Blinds — Reupholstery
Draperies — Slip-Covers
Rug Cleaning — Custom-made Furniture
Stone Bros.
1701 Solano Ave., Berkeley   LA 6-4676

On Becoming A Woman

"Once upon a time, if a girl of sixteen began to have headaches, feel moody and burst into tears when you looked at her, her family would have chalked the whole business up to 'growing pains,' and sloughed it off. Nowadays, at a teenage clinic, this girl can be diagnosed a whole lot more accurately."

The above quote is from a new pocket-size book published by Dell First Editions. The book, "On Becoming A Woman," written by Mary McGee Williams and Irene Kane, has an introduction by Louise Bates Ames of the Gesell Institute. (25¢)

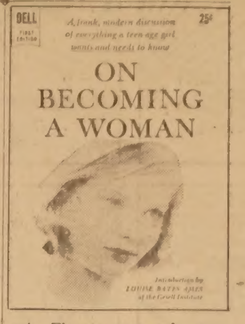

The first teen clinic of this kind (spoken of in the quote) began in Boston six years ago. It's called the Adolescent Unit of Boston Children's Medical Center. There are other teen clinics now throughout the country. At teenage clinics it's "the patient—not the problem" which is treated.

These places are for the teenager; she can go to them and find doctors both tactful and understanding, trained to help adolescents in their struggles against fears, headaches and other teenage problems.

Teenager's interest in a recent magazine led to the publishing of "On Becoming A Woman." Several months ago, a new teenage magazine reached the newsstands; within a few days 400,000 copies were sold out. Another 100,000 copies were rushed to the newsstands and immediately sold out. The teenage gals were quick to discover a magazine that was their "cup of tea."

With such tremendous enthusiasm behind their magazine, the publishers have elaborated on the magazine and put into permanent book form the material that received such interest from teenagers. The result of this is "On Becoming A Woman."

Sportsman's Show To Start May 22

OAKLAND — The second annual, 10-day Bay Area Sportsmen's Show will be staged in the Oakland Exposition Building, at 10th and Fallon Streets, starting May 22.

BY OWNER
CONVENIENT 3 bedroom house, stucco, one story, level lot. Good condition. LA 4-0145. 29

Quality Painting
Wallpaper Specialists
GEORGE E. LINDSTEDT
Licensed union work
Insured — Free Estimates
Call LA 5-7514
8tf

FOR SALE
4 BURNER, 36", gas range, good condition, $50. LA 6-2486. 29

FOR RENT
BACHELOR apartment, furnished. Separate entrance, shower, $40. Utilities included. Single employed man. References required. LA 5-4535. 29

FOR RENT
$49.50, FURNISHED 2-room apt., private bath. Others unfurnished. Adults. 2410 San Mateo, corner Panama, Richmond Annex. Opposite El Cerrito near Albany. LA 4-0084 — LA 6-2421. 29

FURNITURE FOR SALE
COMBINATION bed-divan upholstered in rose frieze tapestry, $37.50. 5 pc. chrome breakfast set, with plastic upholstered chairs, $37.50. Call LA 4-3865. 29

FOR RENT
3 ROOM APARTMENT, unfurnished, stove, $50 a month, also upstairs bedroom available. LA 5-6970. 29

FOR RENT
BEAUTIFUL new 2 bedroom apartment, hardwood floors, 220 wiring, garbage disposal. No pets. $90 mo. BE 5-2348. 32

WANTED
COMPANION — Elderly Italian woman to share home and expenses, 817 Kains Avenue. LA 5-8645. 29

FOR SALE
LARGE CHESTERFIELD and chair, cheap. Call before 11 a.m. or after 6 p.m., LA 4-0681. 29

LEGAL NOTICE

NOTICE TO CREDITORS
Superior Court of the State of California In and for the County of Alameda, Department 4
No. 145,790
In the Matter of the Estate of Bernice Blundon, also known as Bernice Margaret Blundon and Bernice M. Blundon, deceased

Notice is hereby given to the creditors of the above named decedent that all persons having claims against the said decedent are required to file them, with the necessary vouchers, in the office of the clerk of the above entitled court, or to present them, with the necessary vouchers, to the undersigned at the office of Cecil N. Lavers, attorney at law, 1057 Solano Avenue, Albany 6, California, which is the place of business of the undersigned in all matters pertaining to the estate of said decedent, within six months after the first publication of this notice.

Dated: March 6, 1959.
Cecil N. Lavers,
Executor of the will of said decedent
Cecil N. Lavers,
Attorney at Law
1057 Solano Avenue
Albany 6, California
Pub. Mar. 13, 20, 27, April 3.

LEGAL NOTICE

Notice to Creditors
Superior Court of the State of California In and for the County of Alameda, Dept. No. 4
No. 146,219
In the Matter of the Estate of Barbara Peterson, also known as Barbara K. Peterson and Barbara Katherine Peterson, deceased

Notice is hereby given to the creditors of the above named decedent that all persons having claims against the said decedent are required to file them, with the necessary vouchers, in the office of the clerk of the above entitled court, or to present them, with the necessary vouchers, to the undersigned at the office of Cecil N. Lavers, attorney at law, 1057 Solano Avenue, Albany 6, California, which is the place of business of the undersigned in all matters pertaining to the estate of said decedent, within six months after the first publication of this notice.

Dated: March 25, 1959.
Cecil N. Lavers,
Executor of the will of above named decedent.
Cecil N. Lavers, Attorney at Law
1057 Solano Avenue
Albany 6, California
Pub. April 3, 10, 17, 24, 1959.

LEGAL NOTICE

Notice to Creditors
Superior Court of the State of California In and for the County of Alameda Department No. 4
Proceeding No. 146128
In the Matter of the Estate of Jesse Cabral, also known as Jesse S. Cabral, deceased.

Notice is hereby given to the creditors of the above named decedent that all persons having claims against the said decedent are required to file them, with the necessary vouchers, in the office of the clerk of the above entitled court, or to present them, with the necessary vouchers, to the undersigned at the office of Cecil N. Lavers, attorney at law, 1057 Solano Avenue, Albany 6, California, which is the place of business of the undersigned in all matters pertaining to the estate of said decedent, within six months after the first publication of this notice.

Dated: March 16, 1959.
Cecil N. Lavers,
Executor of the will of said decedent
Cecil N. Lavers,
Attorney at Law
1057 Solano Avenue
Albany 6, California
Pub. Mar. 20, 27, Apr. 3, 10, 1959.

BUY SAVINGS BONDS

THRIFTY WASH
Finest Equipment
Always Attended
749 San Pablo Ave.
ALBANY
Mrs. Elizabeth Davis, Prop.
Open 6:30 a.m. to 12 p.m.

OLSON'S PAINT STORE
Quality

1178 Solano Avenue,
Albany — LA 5-1227
Distributors for MORWEAR 100% PURE PAINTS

LEGAL NOTICE

NOTICE OF HEARING OF PETITION FOR PROBATE OF WILL
Superior Court of the State of California, County of Alameda. Estate of Ruth Boles, No. 146458. NOTICE is hereby given that Cecil N. Lavers has filed herein a petition for probate of the will of the above name decedent and for issuance of letters testamentary thereon to said petitioner, reference to which is made for further particulars, and that the time and place of hearing the same has been set for April 16, 1959, at 10 a.m. in the courtroom of Department No. 4 of said court at the Courthouse in the City of Oakland, California.

Dated March 20, 1959.
Jack G. Blue, Clerk,
G. De Maria, Deputy.
Cecil N. Lavers, Attorney,
1057 Solano, Albany, Calif.
Pub. March 27, April 3, 10, 1959.

LEGAL NOTICE

ORDINANCE NO. 59-03
AN ORDINANCE OF THE CITY OF ALBANY AMENDING SECTION 2 OF ORDINANCE NO. 501.
THE COUNCIL OF THE CITY OF ALBANY DOES ORDAIN AS FOLLOWS:

Section 1. Section 2. of Ordinance No. 501 is hereby amended and shall henceforth read as follows:

Section 2. It is hereby declared to be unlawful for any person, firm or corporation to construct or cause to be constructed, any wall, culvert, drain, bulkhead, or other structure in any natural water course, drain, swale, gully, or other depression in the surface of land in the City of Albany which carries off at any time of the year any storm waters, without first obtaining a permit therefore from the City Engineer of the City of Albany. In granting such permit, the City Engineer shall: review design calculations, plans, and specifications, furnished by the applicant, for such wall, bulkhead, culvert, drain, or other structure; approve said design, plans, specifications, and location; and supervise and inspect construction of such structures.

Section 2. This Ordinance shall be published once in the Albany Times, a newspaper of general circulation within the City of Albany, which said newspaper is hereby designated for that purpose, and shall become effective on and after its final passage, adoption, and publication.

LEWIS M. HOWELL
Mayor of the City of Albany

STATE OF CALIFORNIA)
COUNTY OF ALAMEDA) ss.
CITY OF ALBANY)

I, MYRTLE J. McLEAN, City Clerk of the City of Albany, California, do hereby certify that the whole number of members of the City Council of the said City is five; that the foregoing Ordinance, being Ordinance No. 59-03 was passed and adopted by the said City Council, approved and signed by the Mayor of said City and attested by the City Clerk of said City, all at a regular meeting of the said Council on the 30th day of March, 1959, A.D., and that the same was so passed and adopted by the following vote:

AYES: Councilmen Donahue, Keck, Zahn and Mayor Howell.
NOES: None.
ABSENT: Councilman Blank.

IN WITNESS WHEREOF, I have hereunto set my hand and affixed the official seal of the City of Albany this 30th day of March, 1959.

MYRTLE J. McLEAN
City Clerk of the City of Albany
Pub. April 3, 1959.

Serving ALBANY-BERKELEY EL CERRITO
JOBBING & REPAIR WORK A SPECIALTY
ALBECO PLUMBING SERVICE CO.
Repair, Supply & Install
All Makes of Water Heaters and Furnaces
Night & Emergency
BE 4-5948
LA 5-4847 — BE 2-0767
1408 Solano   Albany

SAFETY GLASS
Joe's Auto Glass Shop
(Joe Rinella)
INSURANCE CLAIMS GIVEN PROMPT ATTENTION
660 San Pablo
LAnd. 4-5268

Patronizing Times Advertiser pays Big Dividends Try it!

The Albany Times
A LEGAL NEWSPAPER
Official Newspaper
Of The City of Albany
And The
Hilltop Mirror
ILA MAE WILSON, Publisher - Owner
Published Every Friday
1240-42 SOLANO AVENUE
ALBANY, CALIFORNIA
LAndscape 5-1510
Harold F. Weller — Editor
Subscription rate $3 per year

F. E. Baird Plumbing
627 San Pablo Ave. (OPPOSITE CASTRO ST.)
General Repairs - - - Contracting
Water Heaters a Specialty

TIME PAYMENT PLAN
For Service
LAnd. 4-0961
or Home
LAnd. 6-0065

MIKE'S
863 San Pablo Ave., at Solano, Albany
SPECIALS EFFECTIVE
WEDNESDAY THROUGH TUESDAY

Smoked Picnics — Old fashion Hickory Smoked .... lb. **29¢ lb**

Round Steak — Full Cut — Pan fry or Swiss .... lb. **73¢ lb**

Rump Roast — Well trimmed — Delic. pot roast .... lb. **63¢ lb**

Spare Ribs — Medium size — Meaty .... lb. **39¢**
Corn Beef — Brisket — Defatted .... lb. **49¢**

Sirloin Tip Steak — Boneless — Tender .... lb. **89¢**
Club Steaks — Broil or Barbecue ...... lb. **98¢**

Sirloin Tip Roast — Delicious oven roast ..... lb. **79¢**
Cheddar Cheese — Sharp Mayflower Red Skin — Random weight lb. **69¢**

Compare our everyday low prices and you too will see why you save more at Mike's

COFFEE — Folger's, 1 lb. tins .... **59¢**

Fluffo Shortening — 3 lb. tin — 12c off deal .... **69¢**

Towels — Zee Paper ...... **2 for 35¢**
Napkins — Zee White 80 count ... **2 for 23¢**

Mr. Clean — 15 oz. bottle .... **37¢**
FAB — Giant Size 12c off deal .... **69¢**

Dog Food — Kalkan Beef Liver 15 oz. ...... **2 for 49¢**
Corn Beef — Bravo Brand 12 oz. .... **39¢**

Crackers — Nabisco Graham 1 lb. box .... **35¢**
Cake Mixes — Swansdown White, Butterscotch and Yellow .... 2 FOR **49¢**

Eggs & Sausage — doz. Nulaid Gr. AA Eggs & lb. Morrell Sausage ..... Both **79¢**
Copper Cleaner — Copper Glo 10 oz. ...... **2 for 49¢**

POTATOES Russets 10 lb. cella bag .... **35¢**
CARROTS Clip Top Fresh, Crisp .... lb. **5¢**
ORANGES Large Navel .... **5 lbs. 49¢**

FREE PARKING — Merchants Lot

In The Albany Churches

GRACE LUTHERAN

At Grace Lutheran Church, Santa Fe Avenue at Ward, the Rev. O. R. Janke, pastor, will speak in both the 9:45 a.m. and 11 a.m. services next Sunday on the topic, "A Disciple's Lost Opportunity."

The lesson topic for the graded classes of the Sunday school meeting at 9:45 a.m. will be "Christ's Appearances to the Disciples."

✚

CHRISTIAN SCIENCE

The importance of spiritual perception in making decisions will be emphasized at Christian Science services Sunday.

"Unreality" is the topic of the Lesson-Sermon. Included in the Responsive Reading are these verses from Matthew (7: 19, 20): "Every tree that bringeth not forth good fruit is hewn down, and cast into the fire. Wherefore by their fruits ye shall known them."

From "Science and Health with Key to the Scriptures" by Mary Baker Eddy, this selection will be read: "Everything good or worthy, God made. Whatever is valueless or baneful, He did not make — hence its unreality" (525: 20-22).

The Golden Text is from Psalms (119:65, 104): "Thou hast dealt well with thy servant, O Lord, according unto thy word . . . Through thy precepts I get understanding: therefore I hate every false way."

Christian Science Society of Albany meets at 533 San Pablo Avenue. Sunday morning services are at 11 a.m. and the Wednesday Evening Meetings are held at 8 p.m. The Sunday School convenes at 9:30 a.m. every Sunday. All are welcome to attend the services and meetings.

✚

FIRST BAPTIST

Eric Madsen will speak at both morning and evening services this Sunday. The morning worship service begins at 11 a.m. Mr. Madsen wil speak on the subject, "In Remembrance." Communion will be observed. The Chancel Choir under the direction of Mrs. Wallace Hill will sing the anthem, "Shall I Crucify Him?"

The Evening Service is a one hour service of Melody and Message. Mr. Madsen will speak on the subject of "The Inexhaustible Christ." There will also be a men's quartet.

The Sunday School convenes at 9:45 a.m. with classes for all ages and with competent teachers.

Wednesday evening at 7:30 p.m. is the service of prayer, meditation and Bible study.

✚

COMMUNITY METHODIST

For the first time in eight years Albany Comunity Methodist Church, Marin at Stannage Avenues,, will have a new minister this Sunday, April 5. The new minister is Rev. Dale J. Nicholson who will speak on "The Understanding Heart" at both services, 9:45 and 11 a.m. A coffee time will follow both services, where Rev. and Mrs. Nicholson will be welcomed. Visitors are welcomed at coffee hour as well as at both services.

Rev. Nicholson has been the pastor of the First Methodist Church of Pacific Grove for the past three years and prior to that held pastorates in Fortuna, Calif. and in Iowa and Illinois. He and Mrs. Nicholson are both graduates of Iowa Wesleyan College and Rev. Nicholson is a graduate of Garrett Biblical Institute of Evanston, Ill. Their son, Dennis, is enrolled in Monterey Peninsula College but will join his parents in June and enter the University of California in the fall.

✚

CHRIST LUTHERAN

Continuing his series on the Old-Line Epistles, Pastor George H. Muedeking, will speak on the topic, "Born of God," at the 8 and 11 a.m. worship of Christ Lutheran Church, Ashbury and Stockton Avenue, El Cerrito, Sunday, April 5. The Chancel Choir will present the request number, the Latvian Spiritual, "My God and I." Mr. Frank Gunn will conduct the liturgy. During the Church School hour, at 9:45 a.m., the highly popular filmed Story of the Prophets will be shown, offering the concluding chapters in the life and book of Jeremiah.

✚

GRACEMONT BAPTIST

Rev. Wendell Bradford, ,pastor of the Immanuel Baptist Church, Antioch, will preach at the 11 a.m. service. Rev. Bradford, a native of Kansas, has been pastor in Antioch for five years. He has been a student of Golden Gate Baptist Seminary, Berkeley, for two years.

At the 7:30 p.m. worship service Rev. Marvin Mosley, a student at Golden Gate Baptist Seminary, will preach.

Dr. J. Lyn Elder, interim pastor at Gracemont, will direct the services and introduce the ministers.

Sunday School for all ages is conducted at 9:45 a.m.

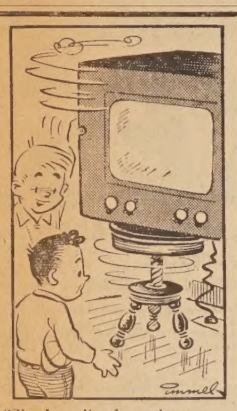

"Sis doesn't play piano anymore so we are using it as a swivel stand."

JACK'S
RADIO and TV SERVICE
Jack Y. Imada, Prop.
Guaranteed Service
1053 San Pablo Ave.
(formerly 949 San Pablo)
Albany LA 4-3414

TELL ME....

Bucks and Does Stage 'Hoedown'

Join the Bucks and Does for an evening of fun on April 4 at Fairmount School, Eureka and Kearney Street, in El Cerrito.

Mothers Plan Benefit Sale

The Berkeley Oxford Elementary School Mothers Club will hold its Jumbo Rummage Sale, Saturday, April 11, at 1722 San Pablo, across from Franklin School, from 9 a.m. to 5 p.m. General Chairman for the event will be Mrs. Edwin Rowe, who will be assisted by Associate Chairman Mrs. George Sherwood and all Oxford Mothers Club members.

Both donors and patrons of the sale may contact Mrs. Edwin Rowe, Landscaep 4-5028.

'Fringe Benefits' Topic At Rotary

Abel F. Lemes, manager and editor of the "Safeway News," published by Safeway Stores, will be the speaker at the luncheon next Tuesday of the Albany Rotary Club. The meeting will be held at Spenger's. Joe Villa will be chairman of the day. Mr. Lemes has announced his topic as "What Do You Know About Fringe Benefits?"

A-ABLE
Radio & Telev
Service
HOME CALLS $3.9
Personal Servic
KENNETH L. SKI
LAnd. 6-66
928 Kearney St., El

ELIZABETH'S
Beauty Studio
1611 Solano LA 6-60
Call for appointment
SPECIAL
Complete
PERMANENT
$6.95 to $18
INCLUDES HAIRCUT and HAIR STYLING
Limited Time Only — Call for Appointment

It's Fun To Lose!
have a new proportioned
Niblack Figure
With Guaranteed Results
Comfortably and conveniently without exhausting exercise, diets, or pills.
4 NIBLACK machines massage away the bumps and bulges.
● NO CONTRACTS
Call for your free figure analysis and complimentary treatment.
Featuring
WEY RITE
The low calorie, high protein food
Niblack
of El Cerrito Contouring Salon
11465 San Pablo Ave.
BE. 3-2720
Steam Baths—Low Calorie Foods

COREY'S

Specials for April 3, 4, 5, 6, 7, — Fri., Sat., Sun., Mon., Tues.

Garden Furniture SPECIALS

DELUXE ALUMINUM Chaise with innerspring pad. Plastic covered, adj. back .. Special 23.99
CHAISE. Alum. frame, plastic cord seat & back. adj. ..... Special 29.99
PATIO UMBRELLA. 8 ft. Plastic cover, floral lining, automatic raise and tilt Special 62.99
BEACH UMBRELLA. 6 ft. ..... Special 7.99
CHAISE PAD. 22 x 48 ..... Special 2.99
FOLDING CHOISE. Alum. plastic webbing Special 16.99
White enamel UMBRELLA TABLE. 42 in. ..... Special 17.99
LAWN SWING. Special 59.00
FLOOR POLISHER. Twin brush . Special 27.95
BARBECUE BRAZIER. 24". Hood, motor and spit. ..... Special 18.99
BARBECUE BRAZIER. 7 spits stainless steel warming and smoker hood, adj. firebox and grill. 3 cutter boards Reg. 299.95. Special 199.95
Barbecue Oak Charcoal 40 lb. sk. ..... Special 1.99
GARBAGE CAN. 30 gal. ..... Special 4.39
REED FENCING.
6 ft. x 25 ft. 9.95
6 ft. x 15 ft. 6.95
TOILET SEAT plastic cover. Long wearing, easy cleaning, colors . Spec. 6.98
POWER Rotary Lawn Mower. 18 in. Special 39.95
LAWN MOWER. 16 in., 5 blades, rubber tires ..... Special 18.95
HANDY MAN claw hammer ..... Special 1.99
CULTIVATOR. 4 prong ..... Special 99¢
GARDEN HOE. Special ..... 99¢
PIONEER WATER HEATERS. Equipped with 100 per cent safety cutoff and thermostat. Glass lined, 10 yr. guarantee.
20 gal 57.88 30 gal 67.88 40 gal 74.88
WATER HEATERS. 5 year guarantee. Galvanized.
20 GALLON Special 53.69
30 GALLON Special 58.79
40 GALLON Special 68.79

BULB, PLANT and LAWN SEED SPECIALS

Ranunculus ..... 100 for 67c
Anemones ..... 100 for 59c
Gladiolus, Named Varieties .. 10 for 38c
China Lilies, Paper White, Soliel d'Or ..... 4c ea.
Begonias, 2-in. up. Separate Colors ..... ea. 32c
Dahlias, colors ..... ea. 42c
Rhododendrons Special ..... $6.25 to $13.50
Tulip Trees ..... Special 1.39
Daphne Odora 1.39
CAMELLIAS. Budded, Named Varieties 1.39
Azaleas, Gal. cans, Named Varieties 99c
Lilac Bushes, Fancy Varieties 1.29
Juniper Tams, gal. cans ..... Spec. 99c
Dwarf Citrus, lemons 99c
Fuchsias, named ... Spec. 29c
Dichondra in flats coverage, 100 ft. ... Spec. 69c
DICHONDRA SEED. Plant 500 ft. Special 2.59
Kentucky Blue Grass seed. 1 lb. 200 ft. ..... Spec. lb. 77c
Astoria Bent, 1 lb. to 300 ft. Special ..... lb. 88c
White Dutch Clover, 1 lb. to 250 ft. ..... lb. 99c
Perennial Rye grass seed ..... lb. 29c
Pure SHEEP MANURE from Nevada. Weed free, fine grind. Lg. 2¼ cu. ft. sk. Special 1.17
STEER MANURE. Fine grind, aged. Lg. 2 cu. ft. sk .. 2 for 1.39
COW MANURE. Well aged. Lg. sk. ..... 58¢
GOLDEN VIGORO for lawns. Won't burn. 80 lb. ..... Special 5.66
GAVIOTA garden & lawn fertilizer. 8-10-4, pelleted. Reg. 5.50 80 lb. sack .... Special 3.99
Pure Fish Emulsion. Gal. ..... Special 3.99
LIQUID FERTILIZER. High nitrogne, 13-6-3. Gallon ..... Special 1.49
Growers' Choice Peat Moss. Fine grind weed free. Lg. 80 lb. bale .. Spec. 2.99
CANADIAN PEAT MOSS. Fine grind, weed free, lrg. 11.2 cu. ft. bales, loose pack. Special 4.49
OAK LEAF MOLD. Best quality, lg. sk. ... Spec. 99¢
CAL PEAT potting soil and lawn dressing lg. sk. ..... Special 96¢
Spray for aphis, scale, mildew. Isotox .... 4 oz. 1.19 pt. 2.98
Ortho Rix .. pt. 1.00 gal. 4.95
BugGeta Pellets for Snails 2½ lb. box 79c

Open Weekdays 9 to 6 Sundays, 9 to 4
COREY'S
Free Parking ½ Block North of Solano Ave.
Albany Garden and Hardware Supplies
Quality Merchandise For Less
828 San Pablo Avenue LAndscape 5-2722 Albany

Michael's LIQUORS
in ALBANY . . . Solano at Curtis

Special Thursday, Friday and Saturday
Michael's distilled, blended and bottled in Scotland
SCOTCH 5.39
Finest money can buy. Special Selection. Reg. 6.39 — $1.00 off
House of Michael Straight Ky. Bourbon WHISKEY Full qt. $4.29
Mazel Tov Concord Grape KOSHER WINE from Washington 5th 69c
Rostov, 80 proof VODKA 5th $2.57
Eastern Beer CANADIAN ACE cans 6 for 89¢
CASE OF 24 $3.29
Distilled London Dry GIN Van Dyke 5th $2.57
FULL QUARTS Throw Away Bottle 3 for $1.00
ALL BRANDS CIGARETTES
REG. SIZE CARTON $1.75
King Size or Filter Tip CARTON $1.85
We Carry 47 Brands of Imported Beers
Largest Selection of Liquors in the East Bay
HERSHEY BARS Giant Size ..... Each 33¢
CALAVO Jumbo ..... Each 10¢
COCOANUTS Jumbo ..... Each 15¢
Michael's Wine from St. Helena Napa County
Burgundy
Zinfandel
Chianti
Sauterne
Chablis Rhine
½ Gal. 1.25
CALL LA 5-4606
For Speedy Delivery Service!
ICE CUBES
Party Service

Michael's LIQUORS
1495 Solano Ave., ALBANY
We Deliver Albany, Berkeley, El Cerrito and Kensington

Swap with your Chevy dealer NOW!
Just a little Scratch buys a dazzling new '59 CHEVY during Chevy Swappin' Time
CHEVROLET
GREAT TRADES on all '59 CHEVY cars and trucks
It's worth your while to buy now—ahead of the summer buying season
EAST BAY CHEVROLET CO.
916 San Pablo Ave., Albany LAndscape